

**Network Traffic Speed Dome**  
**User Manual**

## **User Manual**

**© 2020 Hangzhou Hikvision Digital Technology Co., Ltd. All rights reserved.**

This Manual is the property of Hangzhou Hikvision Digital Technology Co., Ltd. or its affiliates (hereinafter referred to as “Hikvision”), and it cannot be reproduced, changed, translated, or distributed, partially or wholly, by any means, without the prior written permission of Hikvision. Unless otherwise expressly stated herein, Hikvision does not make any warranties, guarantees or representations, express or implied, regarding to the Manual, any information contained herein.

### **About this Manual**

The Manual includes instructions for using and managing the Product. Pictures, charts, images and all other information hereinafter are for description and explanation only. The information contained in the Manual is subject to change, without notice, due to firmware updates or other reasons. Please find the latest version of this Manual at the Hikvision website (<http://www.hikvision.com>).

Please use this Manual with the guidance and assistance of professionals trained in supporting the Product.

### **Trademarks Acknowledgement**

- **HIKVISION** and other Hikvision’s trademarks and logos are the properties of Hikvision in various jurisdictions.
- Other trademarks and logos mentioned are the properties of their respective owners.

### **LEGAL DISCLAIMER**

TO THE MAXIMUM EXTENT PERMITTED BY APPLICABLE LAW, THIS MANUAL AND THE PRODUCT DESCRIBED, WITH ITS HARDWARE, SOFTWARE AND FIRMWARE, ARE PROVIDED “AS IS” AND “WITH ALL FAULTS AND ERRORS”. HIKVISION MAKES NO WARRANTIES, EXPRESS OR IMPLIED, INCLUDING WITHOUT LIMITATION, MERCHANTABILITY, SATISFACTORY QUALITY, OR FITNESS FOR A PARTICULAR PURPOSE. THE USE OF THE PRODUCT BY YOU IS AT YOUR OWN RISK. IN NO EVENT WILL HIKVISION BE LIABLE TO YOU FOR ANY SPECIAL, CONSEQUENTIAL, INCIDENTAL, OR INDIRECT DAMAGES, INCLUDING, AMONG OTHERS, DAMAGES FOR LOSS OF BUSINESS PROFITS, BUSINESS INTERRUPTION, OR LOSS OF DATA, CORRUPTION OF SYSTEMS, OR LOSS OF DOCUMENTATION, WHETHER BASED ON BREACH OF CONTRACT, TORT (INCLUDING NEGLIGENCE), PRODUCT LIABILITY, OR OTHERWISE, IN CONNECTION WITH THE USE OF THE PRODUCT, EVEN IF HIKVISION HAS BEEN ADVISED OF THE POSSIBILITY OF SUCH DAMAGES OR LOSS.

YOU ACKNOWLEDGE THAT THE NATURE OF INTERNET PROVIDES FOR INHERENT SECURITY RISKS, AND HIKVISION SHALL NOT TAKE ANY RESPONSIBILITIES FOR ABNORMAL OPERATION, PRIVACY LEAKAGE OR OTHER DAMAGES RESULTING FROM CYBER-ATTACK, HACKER ATTACK, VIRUS INSPECTION, OR OTHER INTERNET SECURITY RISKS; HOWEVER, HIKVISION WILL PROVIDE TIMELY TECHNICAL SUPPORT IF REQUIRED.

YOU AGREE TO USE THIS PRODUCT IN COMPLIANCE WITH ALL APPLICABLE LAWS, AND YOU ARE SOLELY RESPONSIBLE FOR ENSURING THAT YOUR USE CONFORMS TO THE APPLICABLE LAW. ESPECIALLY, YOU ARE RESPONSIBLE, FOR USING THIS PRODUCT IN A MANNER THAT DOES NOT INFRINGE ON THE RIGHTS OF THIRD PARTIES, INCLUDING WITHOUT LIMITATION, RIGHTS OF PUBLICITY, INTELLECTUAL PROPERTY RIGHTS, OR DATA PROTECTION AND OTHER PRIVACY RIGHTS. YOU SHALL NOT USE THIS PRODUCT FOR ANY PROHIBITED END-USES, INCLUDING THE DEVELOPMENT OR PRODUCTION OF WEAPONS OF MASS DESTRUCTION, THE DEVELOPMENT OR PRODUCTION OF CHEMICAL OR BIOLOGICAL WEAPONS, ANY ACTIVITIES IN THE CONTEXT RELATED TO ANY NUCLEAR EXPLOSIVE OR UNSAFE NUCLEAR FUEL-CYCLE, OR IN SUPPORT OF HUMAN RIGHTS ABUSES.

IN THE EVENT OF ANY CONFLICTS BETWEEN THIS MANUAL AND THE APPLICABLE LAW, THE LATER PREVAILS.

05052320200825

## Regulatory Information

### FCC Information

Please take attention that changes or modification not expressly approved by the party responsible for compliance could void the user's authority to operate the equipment.

**FCC compliance:** This equipment has been tested and found to comply with the limits for a Class A digital device, pursuant to part 15 of the FCC Rules. These limits are designed to provide reasonable protection against harmful interference when the equipment is operated in a commercial environment. This equipment generates, uses, and can radiate radio frequency energy and, if not installed and used in accordance with the instruction manual, may cause harmful interference to radio communications. Operation of this equipment in a residential area is likely to cause harmful interference in which case the user will be required to correct the interference at his own expense.

### FCC Conditions

This device complies with part 15 of the FCC Rules. Operation is subject to the following two conditions:

1. This device may not cause harmful interference.
2. This device must accept any interference received, including interference that may cause undesired operation.

### EU Conformity Statement

This product and - if applicable - the supplied accessories too are marked with "CE" and comply therefore with the applicable harmonized European standards listed under the Low Voltage Directive 2006/95/EC, the EMC Directive 2014/30/EU, the RoHS Directive 2011/65/EU.

2012/19/EU (WEEE directive): Products marked with this symbol cannot be disposed of as unsorted municipal waste in the European Union. For proper recycling, return this product to your local supplier upon the purchase of equivalent new equipment, or dispose of it at designated collection points. For more information see: [www.recyclethis.info](http://www.recyclethis.info).

2006/66/EC (battery directive): This product contains a battery that cannot be disposed of as unsorted municipal waste in the European Union. See the product documentation for specific battery information. The battery is marked with this symbol, which may include lettering to indicate cadmium (Cd), lead (Pb), or mercury (Hg). For proper recycling, return the battery to your supplier

or to a designated collection point. For more information, see: [www.recyclethis.info](http://www.recyclethis.info).

### Industry Canada ICES-003 Compliance

This device meets the CAN ICES-3 (A)/NMB-3(A) standards requirements.

### Warning:

This is a class A product. In a domestic environment this product may cause radio interference in which case the user may be required to take adequate measures.

## Safety Instruction

These instructions are intended to ensure that the user can use the product correctly to avoid danger or property loss.

The precaution measure is divided into 'Warnings' and 'Cautions':

**Warnings:** Serious injury or death may be caused if any of these warnings are neglected.

**Cautions:** Injury or equipment damage may be caused if any of these cautions are neglected.

	
<b>Warnings</b> Follow these safeguards to prevent serious injury or death.	<b>Cautions</b> Follow these precautions to prevent potential injury or material damage.

### Warnings:

- Adopt the power adapter which can meet the safety extra low voltage (SELV) standard. The power consumption cannot be less than the required value.
- Do not connect several devices to one power adapter as an adapter overload may cause over-heating and can be a fire hazard.
- When the product is installed on a wall or ceiling, the device should be firmly fixed.
- To reduce the risk of fire or electrical shock, do not expose the indoor used product to rain or moisture.
- This installation should be made by a qualified service person and should conform to all the local codes.
- Install blackouts equipment into the power supply circuit for convenient supply interruption.
- If the product does not work properly, contact your dealer or the nearest service center. Never attempt to disassemble the product yourself. (We shall not assume any responsibility for problems caused by unauthorized repair or maintenance.)

### Cautions:

- If the camera fails to synchronize local time with that of the network, you need to set up camera time manually. Visit the camera (via web browser or client software) and enter system settings interface for time settings.
- Make sure the power supply voltage is correct before using the product.
- Do not drop the product or subject it to physical shock. Do not install the product on vibratory surface or places.
- Do not expose it to high electromagnetic radiating environment.

- Do not aim the lens at the strong light such as sun or incandescent lamp. The strong light can cause fatal damage to the product.
- The sensor may be burned out by a laser beam, so when any laser equipment is being used, make sure that the surface of the sensor not be exposed to the laser beam.
- For working temperature, please refer to the specification manual for details.
- To avoid heat accumulation, good ventilation is required for a proper operating environment.
- While shipping, the product should be packed in its original packing.
- Use the provided glove when open up the product cover. Do not touch the product cover with fingers directly, because the acidic sweat of the fingers may erode the surface coating of the product cover.
- Use a soft and dry cloth when clean inside and outside surfaces of the product cover. Do not use alkaline detergents.
- Improper use or replacement of the battery may result in hazard of explosion. Please use the manufacturer recommended battery type.

# Table of Contents

<b>CHAPTER 1</b>	<b>OVERVIEW .....</b>	<b>1</b>
1.1	SYSTEM REQUIREMENT .....	1
1.2	FUNCTIONS.....	1
<b>CHAPTER 2</b>	<b>NETWORK CONNECTION .....</b>	<b>4</b>
2.1	SETTING THE NETWORK SPEED DOME OVER THE LAN .....	4
2.1.1	<i>Wiring over the LAN .....</i>	<i>4</i>
2.1.2	<i>Activating the Speed Dome .....</i>	<i>5</i>
2.2	SETTING THE NETWORK SPEED DOME OVER THE WAN .....	10
2.2.1	<i>Static IP Address Connection .....</i>	<i>10</i>
2.2.2	<i>Dynamic IP Address Connection .....</i>	<i>11</i>
<b>CHAPTER 3</b>	<b>ACCESSING TO THE NETWORK SPEED DOME.....</b>	<b>13</b>
3.1	ACCESSING BY WEB BROWSERS .....	13
3.2	ACCESSING BY CLIENT SOFTWARE .....	14
<b>CHAPTER 4</b>	<b>BASIC OPERATIONS .....</b>	<b>16</b>
4.1	CONFIGURING LOCAL PARAMETERS .....	16
4.2	LIVE VIEW PAGE.....	17
4.3	STARTING LIVE VIEW .....	18
4.3.1	<i>Install Plug-in.....</i>	<i>20</i>
4.4	OPERATING PTZ CONTROL .....	21
4.4.2	<i>PTZ Control Panel.....</i>	<i>21</i>
4.4.3	<i>Auxiliary Functions.....</i>	<i>23</i>
4.4.4	<i>Setting/Calling a Preset.....</i>	<i>25</i>
4.4.5	<i>Setting/Calling a Patrol.....</i>	<i>27</i>
4.4.6	<i>One-touch Patrol.....</i>	<i>28</i>
4.4.7	<i>Setting/Calling a Pattern.....</i>	<i>28</i>
4.5	PLAYBACK.....	30
4.5.1	<i>Play Back Video Files .....</i>	<i>30</i>
4.5.2	<i>Downloading Video Files.....</i>	<i>32</i>
4.6	PICTURES .....	32
<b>CHAPTER 5</b>	<b>ITS CONFIGURATION .....</b>	<b>34</b>
5.1	SET ENFORCEMENT.....	34
5.1.1	<i>Illegal Parking Detection .....</i>	<i>34</i>
5.1.2	<i>Set Reverse Driving Detection.....</i>	<i>36</i>
5.1.3	<i>Set U-turning Detection .....</i>	<i>36</i>
5.1.4	<i>Set Over Lane Line Detection .....</i>	<i>37</i>
5.1.5	<i>Set Illegal Lane Change Detection .....</i>	<i>38</i>
5.1.6	<i>Set Vehicle on Non-motor Vehicle Lane Detection .....</i>	<i>38</i>
5.2	SET VEHICLE DETECTION .....	39
5.3	SET BASIC CONFIGURATION.....	40

5.4	SET ADVANCED PARAMETERS .....	41
5.5	PICTURES .....	42
5.5.1	Picture Description.....	42
5.5.2	Set Captured Picture Parameters.....	43
5.6	SET FTP HOST.....	44
5.7	SET BLOCKLIST & ALLOWLIST.....	45
<b>CHAPTER 6</b>	<b>SPEED DOME CONFIGURATION .....</b>	<b>46</b>
6.1	STORAGE SETTINGS.....	46
6.1.1	Configuring Record Schedule.....	46
6.1.2	Configuring Capture Schedule .....	48
6.1.3	Configuring HDD Management .....	50
6.1.4	Configuring Net HDD .....	51
6.2	BASIC EVENT CONFIGURATION .....	52
6.2.1	Configuring Motion Detection .....	53
6.2.2	Configuring Video Tampering Alarm.....	57
6.2.3	Configuring Alarm Input.....	58
6.2.4	Configuring Alarm Output.....	59
6.2.5	Handling Exception .....	60
6.3	SMART EVENT CONFIGURATION .....	61
6.3.1	Detecting Audio Exception .....	61
6.4	PTZ CONFIGURATION .....	62
6.4.1	Configuring Basic PTZ Parameters.....	63
6.4.2	Configuring PTZ Limits .....	64
6.4.3	Configuring Initial Position.....	65
6.4.4	Configuring Park Actions.....	66
6.4.5	Configuring Privacy Mask.....	67
6.4.6	Configuring Scheduled Tasks .....	68
6.4.7	Clearing PTZ Configurations .....	69
6.4.8	Prioritize PTZ.....	70
6.4.9	Configuring Position Settings.....	70
6.4.10	Configuring Rapid Focus.....	71
<b>CHAPTER 7</b>	<b>SYSTEM CONFIGURATION.....</b>	<b>73</b>
7.1	CONFIGURING NETWORK SETTINGS .....	73
7.1.1	Basic Settings.....	73
7.1.2	Advanced Settings.....	78
7.2	CONFIGURING VIDEO AND AUDIO SETTINGS.....	90
7.2.1	Configuring Video Settings.....	90
7.2.2	Configuring Audio Settings.....	92
7.2.3	Configuring ROI Settings .....	92
7.3	CONFIGURING IMAGE SETTINGS .....	94
7.3.1	Configuring Display Settings.....	94
7.3.2	Configuring OSD Settings .....	100
7.3.3	Configuring Text Overlay Settings.....	101

7.3.4	<i>Configuring Image Parameters Switch</i> .....	101
7.4	CONFIGURING SYSTEM SETTINGS .....	103
7.4.1	<i>System Settings</i> .....	103
7.4.2	<i>Maintenance</i> .....	106
7.4.3	<i>Security</i> .....	110
7.4.4	<i>User Management</i> .....	112
<b>APPENDIX</b>	.....	<b>117</b>
	SADP SOFTWARE INTRODUCTION .....	117
	DEVICE COMMUNICATION MATRIX .....	119
	DEVICE COMMAND .....	119

# Chapter 1 Overview

## 1.1 System Requirement

System requirement of web browser accessing is as follows:

**Operating System:** Microsoft Windows XP/Win7/Win8/Win10

**CPU:** Intel Pentium IV 3.0 GHz or higher

**RAM:** 1G or higher

**Display:** 1024 × 768 resolution or higher

**Web Browser:** Internet Explorer 8.0 to 11.0, Apple Safari 11.0 and above version, Mozilla Firefox 30.0 and above version, Google Chrome 31.0 and above version, and Microsoft Edge 16.16299 and above version.

**Note:**

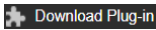
If you are using Google Chrome 57 and its above version or Mozilla Firefox 52 and its above version, plug-in installation is not compulsory. But **Picture** and **Playback** of the camera are not available. If you want to use the mentioned function, change the web browser to Internet Explorer, or click  to download and install plug-in (only for Windows operation system).

## 1.2 Functions

**Notes:**

The functions vary depending on different speed dome models.

- **PTZ Limits**

The speed dome can be programmed to move within the PTZ limits (left/right, up/down).

- **Scan Modes**

The speed dome provides 5 scan modes: auto scan, tilt scan, frame scan, random scan and panorama scan.

- **Presets**

A preset is a predefined image position. When the preset is called, the speed dome will automatically move to the defined position. The presets can be added, modified, deleted and called.

- **Label Display**

The on-screen label of the preset title, azimuth/elevation, zoom, time and speed dome name can be displayed on the monitor. The displays of time and speed dome name can be programmed.

- **Auto Flips**

In manual tracking mode, when a target object goes directly beneath the speed dome, the video will automatically flip 180 degrees in horizontal direction to maintain continuity of tracking. This function can also be realized by auto mirror image depending on different camera models.

- **Privacy Mask**

This function allows you to block or mask certain area of a scene, for preventing the personal

privacy from recording or live viewing. A masked area will move with pan and tilt functions and automatically adjust in size as the lens zooms telephoto and wide.

- **3D Positioning**

In the client software, use the left key of mouse to click on the desired position in the video image and drag a rectangle area in the lower right direction, then the speed dome system will move the position to the center and allow the rectangle area to zoom in. Use the left key of mouse to drag a rectangle area in the upper left direction to move the position to the center and allow the rectangle area to zoom out.

- **Proportional Pan/Tilt**

Proportional pan/tilt automatically reduces or increases the pan and tilt speeds according to the amount of zoom. At telephoto zoom settings, the pan and tilt speeds will be slower than at wide zoom settings. This keeps the image from moving too fast on the live view image when there is a large amount of zoom.

- **Auto Focus**

The auto focus enables the camera to focus automatically to maintain clear video images.

- **Day/Night Auto Switch**

The speed domes deliver color images during the day. And as light diminishes at night, the speed domes switch to night mode and deliver black and white images with high quality.

- **Slow Shutter**

In slow shutter mode, the shutter speed will automatically slowdown in low illumination conditions to maintain clear video images by extending the exposure time. The feature can be enabled or disabled.

- **Backlight Compensation (BLC)**

If you focus on an object against strong backlight, the object will be too dark to be seen clearly. The BLC (Backlight Compensation) function can compensate light to the object in the front to make it clear, but this causes the over-exposure of the background where the light is strong.

- **Wide Dynamic Range (WDR)**

The wide dynamic range (WDR) function helps the camera provide clear images even under back light circumstances. When there are both very bright and very dark areas simultaneously in the field of view, WDR balances the brightness level of the whole image and provide clear images with details.

- **White Balance (WB)**

White balance can remove the unrealistic color casts. White balance is the white rendition function of the camera to adjust the color temperature according to the environment automatically.

- **Patrol**

A patrol is a memorized series of pre-defined preset function. The scanning speed between two presets and the dwell time at the preset are programmable.

- **Pattern**

A pattern is a memorized series of pan, tilt, zoom, and preset functions. By default, the focus and iris are in auto status during the pattern is being memorized.

- **Power Off Memory**

The speed dome supports the power off memory capability with the predefined resume time. It allows the speed dome to resume its previous position after power is restored.

- **Scheduled Task**

A time task is a preconfigured action that can be performed automatically at a specific date and time. The programmable actions include: auto scan, random scan, patrol 1-8, pattern 1-4, preset 1-8, frame scan, panorama scan, tilt scan, day, night, reboot, PT adjust, Aux Output, etc.

- **Park Action**

This feature allows the speed dome to start a predefined action automatically after a period of inactivity.

- **User Management**

The speed dome allows you to edit users with different levels of permission, in the admin login status. Multiple users are allowed to access and control the same network speed dome via network simultaneously.

- **3D Digital Noise Reduction**

Comparing with the general 2D digital noise reduction, the 3D digital noise reduction function processes the noise between two frames besides processing the noise in one frame. The noise will be much less and the video will be clearer.

# Chapter 2 Network Connection

## Notes:

- You shall acknowledge that the use of the product with Internet access might be under network security risks. For avoidance of any network attacks and information leakage, strengthen your own protection. If the product does not work properly, contact with your dealer or the nearest service center.
- To ensure the network security of the network camera, we recommend you to have the network camera assessed and maintained termly. You can contact us if you need such service.

## Before you start:

- If you want to set the network speed dome via a LAN (Local Area Network), refer to **Section 2.1 Setting the Network Speed Dome over the LAN.**
- If you want to set the network speed dome via a WAN (Wide Area Network), please refer to **Section 2.2 Setting the Network Speed Dome over the WAN.**

## 2.1 Setting the Network Speed Dome over the LAN

### Purpose:

To view and configure the speed dome via a LAN, you need to connect the network speed dome in the same subnet with your computer, and install the SADP or client software to search and change the IP address of the network speed dome.

### Note:

For the detailed introduction of SADP, refer to Appendix.

### 2.1.1 Wiring over the LAN

The following figures show the two ways of cable connection of a network speed dome and a computer:

#### Purpose:

- To test the network speed dome, you can directly connect the network speed dome to the computer with a network cable as shown in Figure 2-1.
- Refer to the Figure 2-2 to set the network speed dome over the LAN via a switch or a router.

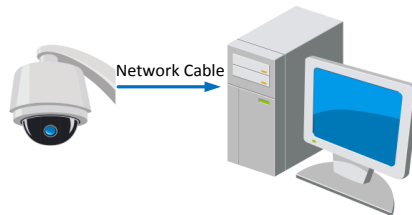

Figure 2-1 Connecting Directly

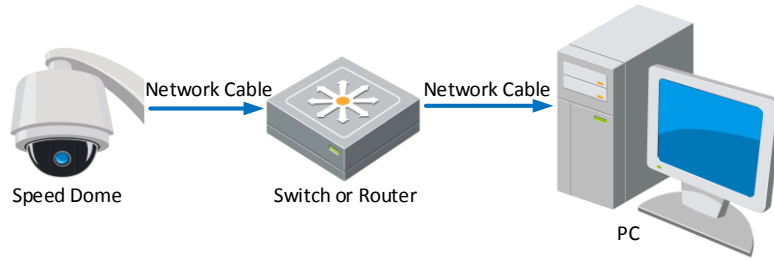

Figure 2-2 Connecting via a Switch or a Router

## 2.1.2 Activating the Speed Dome

### **Purpose:**

You are required to activate the speed dome first before you can use the speed dome. Activation via web browser, activation via SADP, and activation via client software are supported. In the following sections, activation via web browser and SADP will be taken as examples. You may refer to the user manual of the speed dome for the details of activation via client software.

### ◆ **Activation via Web Browser**

#### **Steps:**

1. Power on the speed dome, and connect the speed dome to the network.
2. Input the IP address into the address bar of the web browser, and enter the activation interface.

#### **Note:**

The default IP address of the speed dome is 192.168.1.64.

Figure 2-3 Activation Interface(Web)

3. Create a password and input the password into the password field.

- *For your privacy and to better protect your system against security risks, we strongly recommend the use of strong passwords for all functions and network devices. The password should be something of your own choosing (using a minimum of 8 characters, including upper case letters, lower case letters, numbers and special characters) in order to increase the security of your product.*

- *Proper configuration of all passwords and other security settings is the responsibility of the installer and/or end-user.*
4. Confirm the password.
  5. Click **OK** to activate the speed dome and enter the live view interface.

## ◆ Activation via SADP Software

SADP software is used for detecting the online device, activating the device, and resetting the password.

Get the SADP software from the supplied disk or the official website, and install the SADP according to the prompts. Follow the steps to activate the speed dome.

### Steps:

1. Run the SADP software to search the online devices.
2. Check the device status from the device list, and select an inactive device.

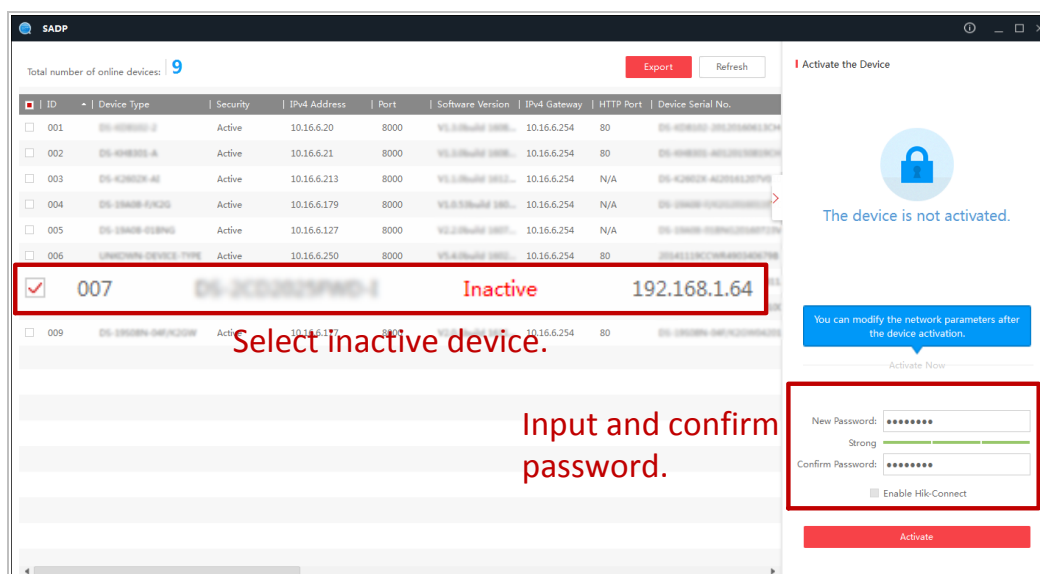

Figure 2-4 SADP Interface

### Note:

The SADP software supports activating the camera in batch. Refer to the user manual of SADP software for details.

3. Create a password and input the password in the password field, and confirm the password.

- *For your privacy and to better protect your system against security risks, we strongly recommend the use of strong passwords for all functions and network devices. The password should be something of your own choosing (using a minimum of 8 characters, including upper case letters, lower case letters, numbers and special characters) in order to increase the security of your product.*
- *Proper configuration of all passwords and other security settings is the responsibility of the installer and/or end-user.*

### Note:

You can enable the Hik-Connect service for the device during activation. Hik-Connect function varies depending on different camera models.

- Click **Activate** to start activation. You can check whether the activation is completed on the popup window. If activation failed, make sure that the password meets the requirement and then try again.
- Change the device IP address to the same subnet with your computer by either modifying the IP address manually or checking **Enable DHCP**.

**Modify Network Parameters**

Enable DHCP  
 Enable Hik-Connect

Device Serial No.:

IP Address:

Port:

Subnet Mask:

Gateway:

IPv6 Address:

IPv6 Gateway:

IPv6 Prefix Length:

HTTP Port:

Security Verification

Admin Password:

**Modify**

[Forgot Password](#)

Figure 2-5 Modify the IP Address

- Input the password and click **Modify** to activate your IP address modification.  
The batch IP address modification is supported by the SADP. Refer to the user manual of SADP for details.

## ◆ Activation via Client Software

The client software is versatile video management software for multiple kinds of devices. Get the client software from the supplied disk or the official website, and install the software according to the prompts. Follow the steps to activate the camera.

### Steps:

- Run the client software and the control panel of the software pops up, as shown in Figure 2-6.

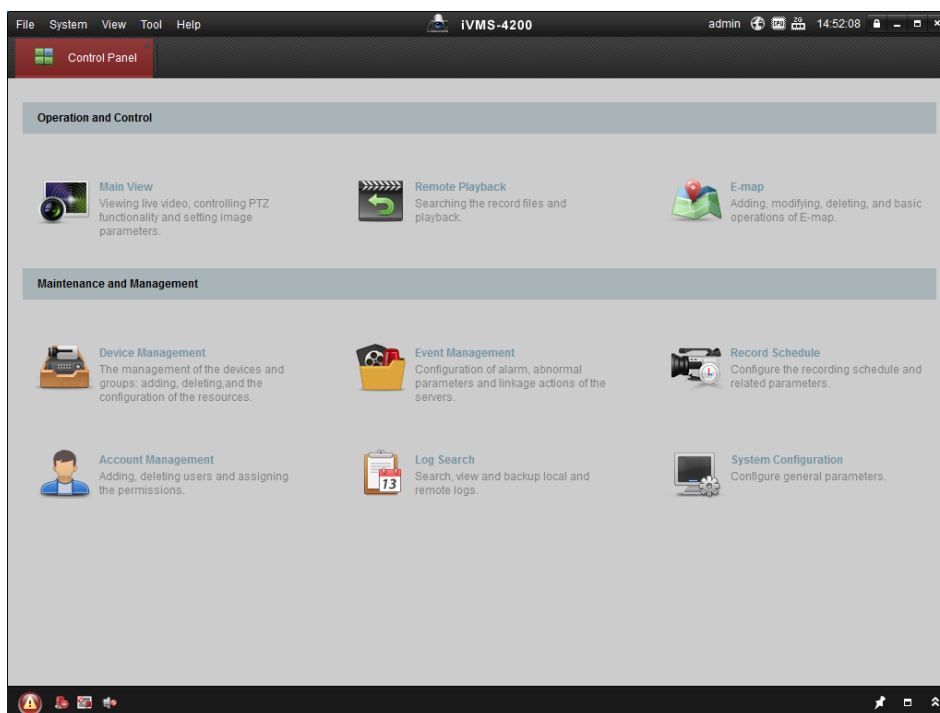

Figure 2-6 iVMS-4200 Control Panel

2. Click **Device Management** to enter the Device Management interface, as shown in Figure 2-7.

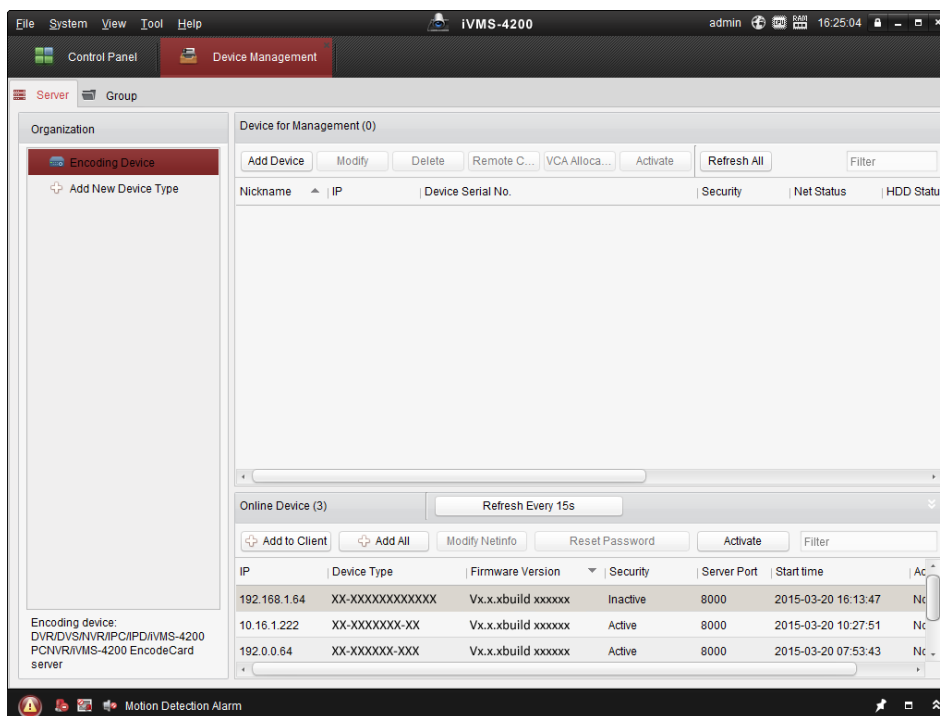

Figure 2-7 Device Management Interface

3. Check the device status from the device list, and select an inactive device.
4. Click **Activate** to pop up the Activation interface.
5. Create a password and input the password in the password field, and confirm the password.

- For your privacy and to better protect your system against security risks, we strongly recommend the use of strong passwords for all functions and network devices. The password should be something of your own choosing (using a minimum of 8 characters, including upper case letters, lower case letters, numbers and special characters) in order to increase the security of your product.
- Proper configuration of all passwords and other security settings is the responsibility of the installer and/or end-user.

Figure 2-8 Activation Interface

6. Click **OK** to start activation.
7. Click **Modify Netinfo** to pop up the Network Parameter Modification interface, as shown in Figure 2-9.

Figure 2-9 Modifying the Network Parameters

8. Change the device IP address to the same subnet with your computer by either modifying the IP address manually or checking **Enable DHCP**.

9. Input the password to activate your IP address modification.

## 2.2 Setting the Network Speed Dome over the WAN

### **Purpose:**

This section explains how to connect the network speed dome to the WAN with a static IP or a dynamic IP.

### 2.2.1 Static IP Address Connection

#### **Before you start:**

Apply a static IP address from an ISP (Internet Service Provider). With the static IP address, you can connect the network speed dome via a router or connect it to the WAN directly.

- **Connecting the network speed dome via a router**

#### **Steps:**

1. Connect the network speed dome to the router.
2. Assign a LAN IP address, the subnet mask and the gateway. Refer to section **2.1.2 Activating the Speed Dome** for detailed IP address configuration of the speed dome.
3. Save the static IP address in the router.
4. Set port mapping, E.g., 80, 8000 and 554 ports. The steps for port mapping vary depending on different routers. Call the router manufacturer for assistance with port mapping.
5. Visit the network speed dome through a web browser or the client software over the internet.

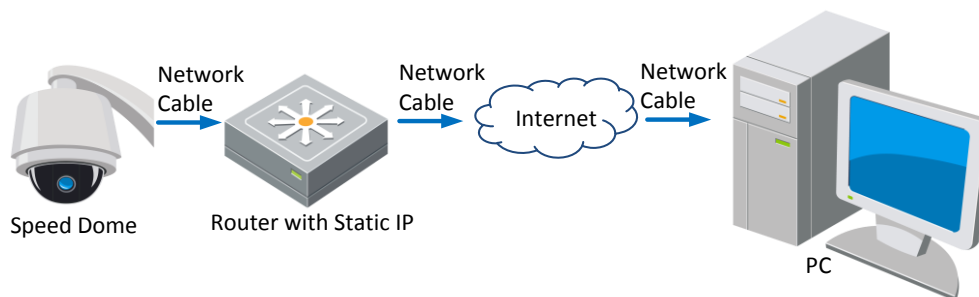

Figure 2-10 Accessing the Speed Dome through Router with Static IP

- **Connecting the network speed dome with static IP address directly**

You can also save the static IP address in the speed dome and directly connect it to the internet without using a router. Refer to section **2.1.2 Activating the Speed Dome** for detailed IP address configuration of the speed dome.

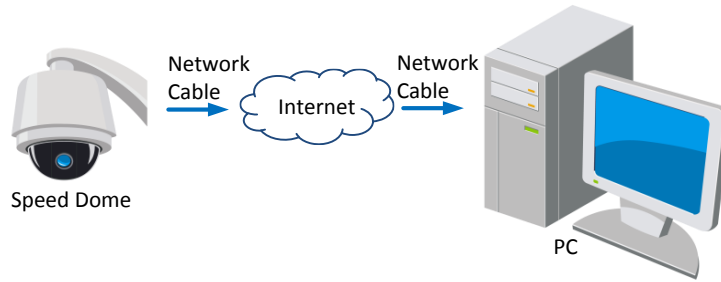

Figure 2-11 Accessing the Speed Dome with Static IP Address Directly

## 2.2.2 Dynamic IP Address Connection

### **Before you start:**

Apply a dynamic IP address from an ISP. With the dynamic IP address, you can connect the network speed dome to a modem or a router.

- **Connecting the network speed dome via a router**

#### **Steps:**

1. Connect the network speed dome to the router.
2. In the speed dome, assign a LAN IP address, the subnet mask and the gateway. Refer to section **2.1.2 Activating the Speed Dome** for detailed LAN configuration.
3. In the router, set the PPPoE user name, password and confirm the password.

- *For your privacy and to better protect your system against security risks, we strongly recommend the use of strong passwords for all functions and network devices. The password should be something of your own choosing (using a minimum of 8 characters, including upper case letters, lower case letters, numbers and special characters) in order to increase the security of your product.*
  - *Proper configuration of all passwords and other security settings is the responsibility of the installer and/or end-user.*
4. Set port mapping. E.g. 80, 8000 and 554 ports. The steps for port mapping vary depending on different routers. Call the router manufacturer for assistance with port mapping.
  5. Apply a domain name from a domain name provider.
  6. Configure the DDNS settings in the setting interface of the router.
  7. Visit the speed dome via the applied domain name.

- **Connecting the network speed dome via a modem**

#### **Purpose:**

This speed dome supports the PPPoE auto dial-up function. The speed dome gets a public IP address by ADSL dial-up after the speed dome is connected to a modem. You need to configure the PPPoE parameters of the network speed dome. Refer to section **7.1.1 Configuring PPPoE Settings** for detailed configuration.

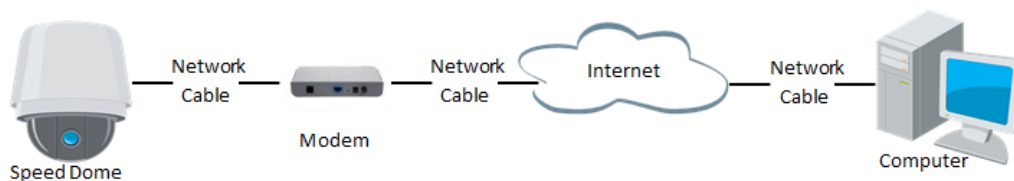

Figure 2-12 Accessing the Speed Dome with Dynamic IP Address

**Note:**

The obtained IP address is dynamically assigned via PPPoE, so the IP address always changes after rebooting the speed dome. To solve the inconvenience of the dynamic IP, you need to get a domain name from the DDNS provider (E.g. DynDns.com). Please follow below steps for normal domain name resolution and private domain name resolution to solve the problem.

## ◆ Normal Domain Name Resolution

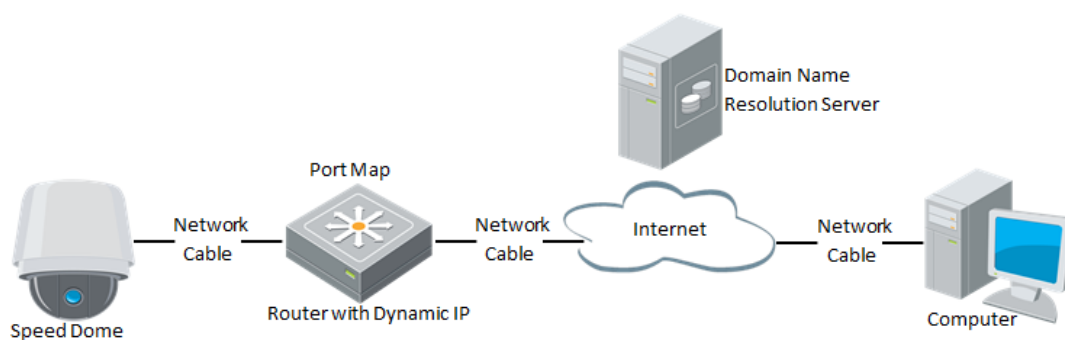

Figure 2-13 Normal Domain Name Resolution

**Steps:**

1. Apply a domain name from a domain name provider.
2. Configure the DDNS settings in the **DDNS Settings** interface of the network speed dome. Refer to **Section 7.1.1 Configuring DDNS Settings** for detailed configuration.
3. Visit the speed dome via the applied domain name.

# Chapter 3 Accessing to the Network Speed Dome

## 3.1 Accessing by Web Browsers

### Steps:

1. Open the web browser.
2. In the address field, input the IP address of the network speed dome, e.g., 192.168.1.64, and enter the login interface.
3. Activate the speed dome for the first time using, refer to the section **2.1.2 Activating the Speed Dome**.
4. Select English as the interface language on the top-right of login interface.
5. Input the user name and password and click **Login**.

The admin user should configure the device accounts and user/operator permissions properly. Delete the unnecessary accounts and user/operator permissions.

### Note:

The device IP address gets locked if the admin user performs 7 failed password attempts (5 attempts for the user/operator).

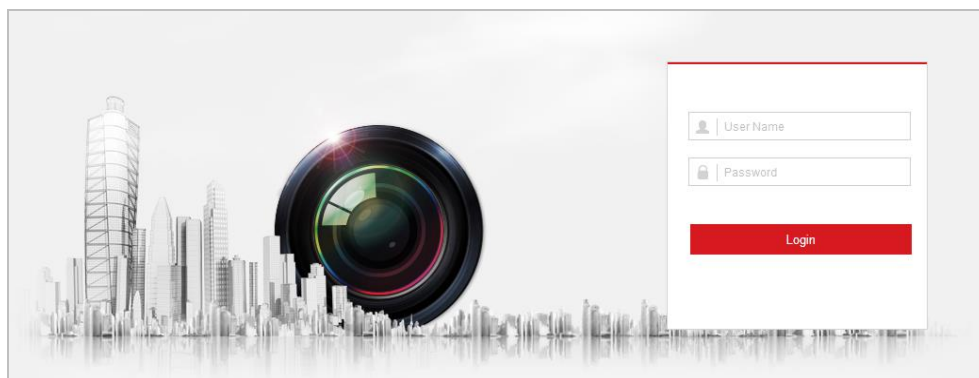

Figure 3-1 Login Interface

6. A pop-up message appears if you don't have matched plug-in installed in your computer, and you are required to install the plug-in before viewing the live view and managing the camera. Close the web browser and follow the prompts to finish the plug-in installation.

### Notes:

- You may have to close the web browser to install the plug-in. Reopen the web browser and log in again after installing the plug-in.
- The operations of installing the plug-in on different web browsers may differ.

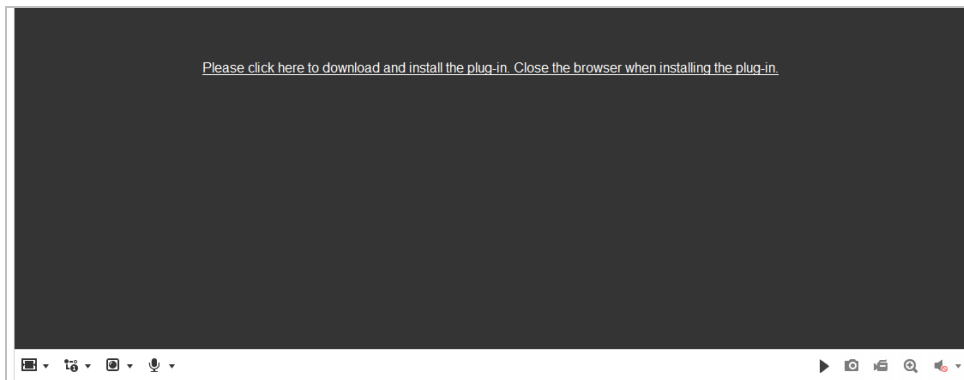

Figure 3-2 Download and Install Plug-in

## 3.2 Accessing by Client Software

The product CD contains the client software. You can view the live video and manage the speed dome with the client software.

Follow the installation prompts to install the client software and WinPcap. The configuration interface and live view interface of client software are shown below.

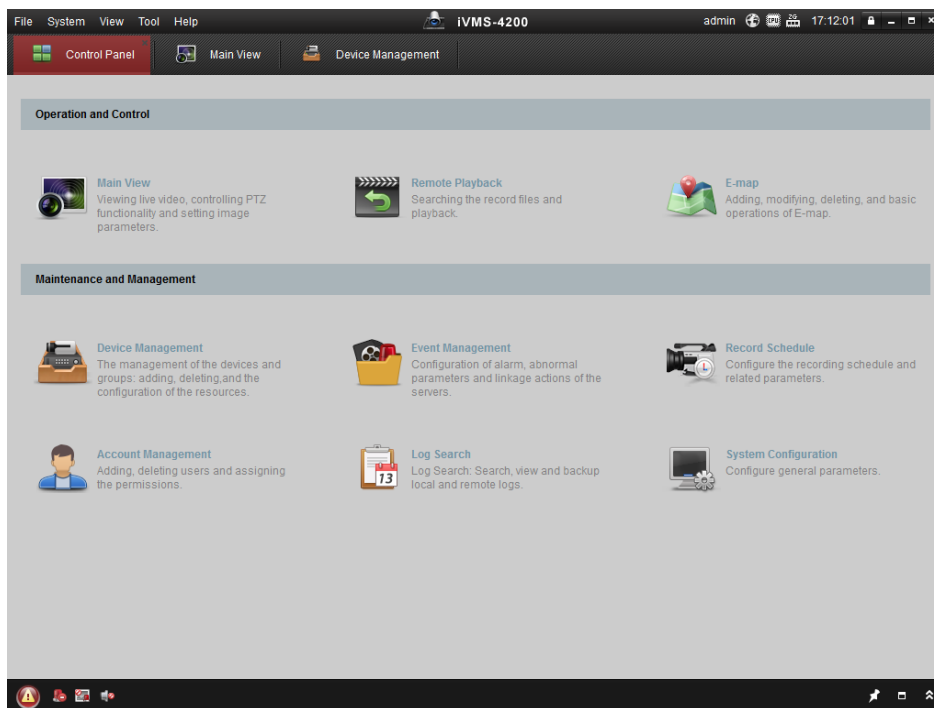

Figure 3-3 iVMS-4200 Control Panel

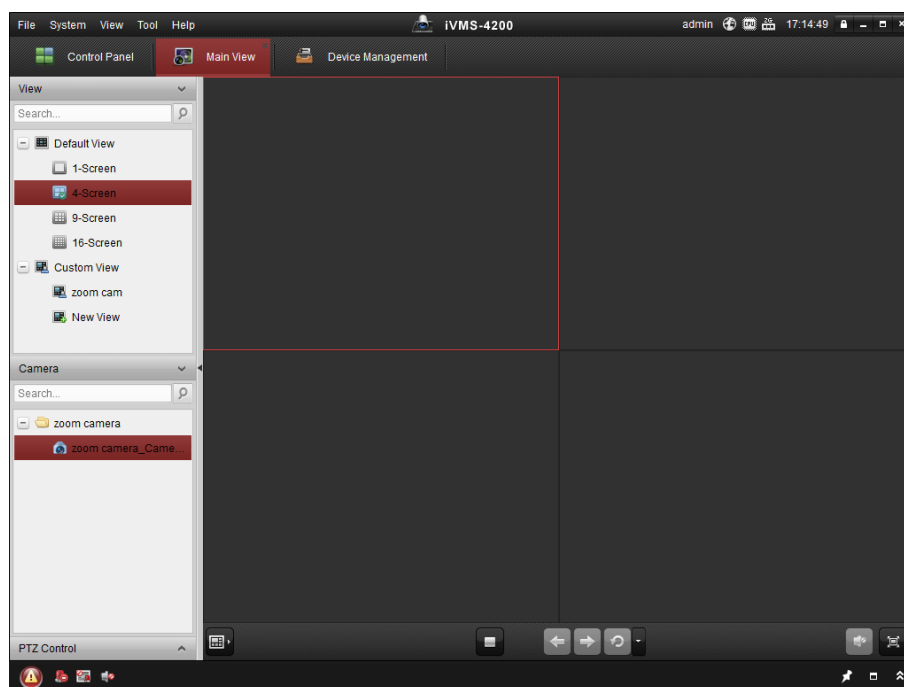

Figure 3-4 iVMS-4200 Live View Interface

**Notes:**

- If you use third party VMS software, contact technical support of our branch for camera firmware.
- For detailed information about client software of our company, refer to the user manual of the software. This manual mainly introduces accessing to the network speed dome by web browser.

# Chapter 4 Basic Operations

In this and the following chapters, operation of the speed dome by the web browser will be taken as an example.

## 4.1 Configuring Local Parameters

### Note:

The local configuration refers to the parameters of the live view and other operations using the web browser.

### Steps:

1. Enter the Local Configuration interface:

**Configuration > Local**

Live View Parameters				
Protocol	<input checked="" type="radio"/> TCP	<input type="radio"/> UDP	<input type="radio"/> MULTICAST	<input type="radio"/> HTTP
Play Performance	<input type="radio"/> Shortest Delay	<input checked="" type="radio"/> Balanced	<input type="radio"/> Fluent	<input type="radio"/> Custom
Rules	<input type="radio"/> Enable	<input checked="" type="radio"/> Disable		
Display POS Information	<input type="radio"/> Enable	<input checked="" type="radio"/> Disable		
Image Format	<input checked="" type="radio"/> JPEG	<input type="radio"/> BMP		
Record File Settings				
Record File Size	<input type="radio"/> 256M	<input checked="" type="radio"/> 512M	<input type="radio"/> 1G	
Save record files to	<input type="text" value="D:\"/>	<input type="button" value="Browse"/>	<input type="button" value="Open"/>	
Save downloaded files to	<input type="text" value="D:\"/>	<input type="button" value="Browse"/>	<input type="button" value="Open"/>	
Picture and Clip Settings				
Save snapshots in live vi...	<input type="text" value="D:\"/>	<input type="button" value="Browse"/>	<input type="button" value="Open"/>	
Save snapshots when pla...	<input type="text" value="D:\"/>	<input type="button" value="Browse"/>	<input type="button" value="Open"/>	
Save clips to	<input type="text" value="D:\"/>	<input type="button" value="Browse"/>	<input type="button" value="Open"/>	

Figure 4-1 Local Configuration Interface

2. Configure the following settings:

- **Live View Parameters:** Set the protocol type, play performance, rules, POS information, and image format.

- ◆ **Protocol Type:** TCP, UDP, MULTICAST and HTTP are selectable.

**TCP:** Ensures complete delivery of streaming data and better video quality, yet the real-time transmission will be affected.

**UDP:** Provides real-time audio and video streams.

**MULTICAST:** It's recommended to select the protocol type to **MULTICAST** when using the Multicast function.

**HTTP:** Allows the same quality as of TCP without setting specific ports for streaming under some network environments.

- ◆ **Play Performance:** Set the play performance to Shortest Delay, Balanced, Fluent or Custom.
- ◆ **Rules:** You can enable or disable the rules of dynamic analysis in live view interface.
- ◆ **Display POS Information:** Enable this function and display POS information locally.
- ◆ **Image Format:** The captured pictures can be saved as different format. JPEG and BMP are available.
- **Record File Settings:** Set the saving path of the video files.
  - ◆ **Record File Size:** Select the packed size of manually recorded and downloaded video files. The size can be set to 256M, 512M or 1G.
  - ◆ **Save record files to:** Set the saving path for the manually recorded video files.
  - ◆ **Save downloaded files to:** Set the saving path for the downloaded video files in **Playback** interface.
- **Picture and Clip Settings:** Set the saving paths of the captured pictures and clipped video files.
  - ◆ **Save snapshots in live view to:** Set the saving path of the manually captured pictures in **Live View** interface.
  - ◆ **Save snapshots when playback to:** Set the saving path of the captured pictures in **Playback** interface.
  - ◆ **Save clips to:** Set the saving path of the clipped video files in **Playback** interface.

**Notes:**

- You can click  to change the directory for saving video files, clips and pictures.
  - You can click  to directly open the video files, clips and pictures.
3. Click **Save** to save the settings.

## 4.2 Live View Page

**Purpose:**

The live video page allows you to view live video, capture images, realize PTZ control, set/call presets and configure video parameters.

Log in the network speed dome to enter the live view page, or you can click **Live View** on the menu bar of the main page to enter the live view page.

### Descriptions of the live view page:

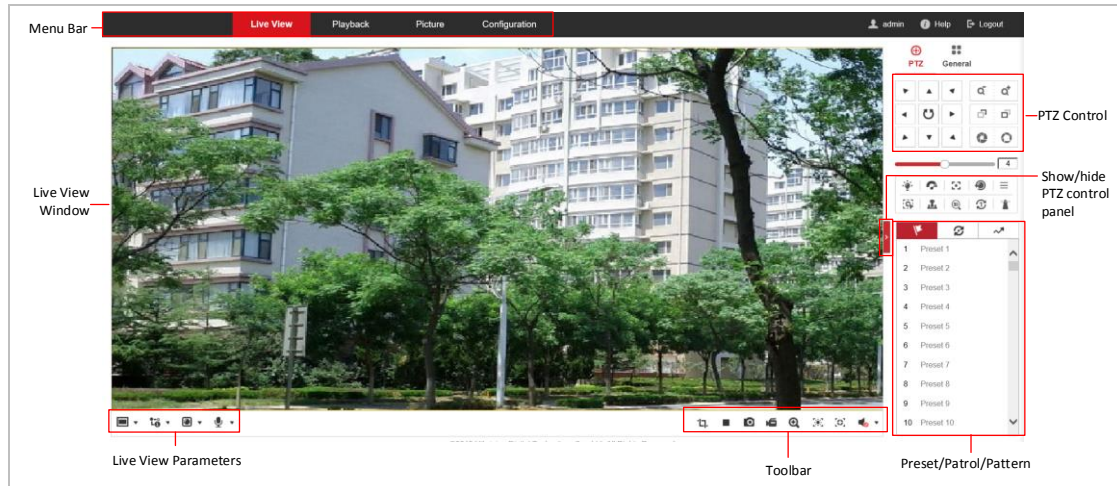

Figure 4-2 Live View Page

#### Menu Bar:

Click each tab to enter Live View, Playback, Picture, and Configuration page respectively.

Click  to display the help file of the speed dome.

Click  to logout the system.

#### Live View Window:

Display the live video.

#### Toolbar:

Operations on the live view page, e.g., live view, capture, record, audio on/off, regional exposure, regional focus, etc.

#### PTZ Control:

Panning, tilting, focusing and zooming actions of the speed dome. The lighter, wiper, one-touch focus and lens initialization control.

#### Preset/patrol/pattern:

Set and call the preset/patrol/pattern for the speed dome.

#### Note:

Pattern function varies depending on the models of speed dome.

#### Live View Parameters:

Configure the image size, stream type, plug-in type, and two-way audio of the live video.

## 4.3 Starting Live View

In the live view window as shown in Figure 4-3, click  on the toolbar to start the live view of the speed dome.

Figure 4-3 Start Live View

Table 4-1 Descriptions of the Toolbar

Icon	Description	Icon	Description
	Start/Stop Live view.		Manually capture the pictures.
	Display in 4:3/16:9/original/ Self-adaptive window size.		Live view with the main/sub/third stream.
	Play via Webcomponents/ quick time.		Start/Stop Two-way Audio.
	Manual start/stop recording.		Mute/Audio on and adjust volume
	Start/stop digital zoom.		Enable/Disable Regional Exposure
	Enable / Disable Regional Focus		Enable Pixel Counter

- Double-click on the live video to switch the current live view into full-screen or return to normal mode from the full-screen.
- Click to select from and display live video in 4:3/16:9/  
original/self-adaptive window size.
- Click to select from and display live video with the main/ sub/third stream. The main stream is with a relatively high resolution and needs much bandwidth. The default setting of stream type is .
- Click to select between and play the live video via player **Webcomponents** or **Quick Time**. The live video is played via Webcomponents by default, and other types of players are supported for the browser, such as MJPEG, and VLC. You are required to download and install the player to play the live video.
- Click and it displays . Click to enable two-way audio and the icon turns into . Click the icon again to stop two-way audio.

- Click  to start live view and the icon turns into . Click the icon again to stop live view.
- Click  to capture the picture.
- Click  to start recording and the icon turns into . Click the icon again to stop recording.
- Click  to enable digital zoom function and the icon turns into . Then click and drag the mouse towards low right direction to draw a rectangle on the image as the desired zoom. After viewing it you can click any place of the picture to get back to normal picture.
- Click the  on the toolbar to enter the regional exposure operation mode and the icon turns into . Then click and drag the mouse to draw a rectangle on the image as the desired exposure region.
- Click the  on the toolbar to enter the regional focus operation mode and the icon turns into . Then click and drag the mouse to draw a rectangle on the image as the desired focus region.
- Click  to display the . Drag the slider to adjust the volume.
- Click  to enable Pixel Counter. Draw an area in live view window, and it shows the height and width of the selected area.
- Click  to enable quick setup of image/video related parameters, including Specify Display, OSD and Video/Audio parameters. For detailed configuration, refer to **Section 7.2 Configuring Video and Audio Settings** and **Section 7.3 Configuring Image Settings** for more information.

**Note:**

Before using the two-way audio or recording with audio functions, set the **Stream Type** to **Video & Audio** referring to section **7.2.1 Configuring Video Settings**.

Please refer to the following sections for more information:

- Configuring remote recording in section **6.1.1 Configuring Record Schedule**.
- Setting the image quality of the live video in section **7.3 Configuring Image Settings** and section **7.2.1 Configuring Video Settings**.
- Setting the OSD text on live video in section **7.3.2 Configuring OSD Settings**.

### 4.3.1 Install Plug-in

Certain operation system and web browser may restrict the display and operation of the camera function. You should install plug-in or complete certain settings to ensure normal display and operation.

Operation System	Web Browser	Operation
Windows	<ul style="list-style-type: none"> <li>● Internet Explorer 8+</li> <li>● Google Chrome 56 and earlier version</li> <li>● Mozilla Firefox 51 and earlier version</li> </ul>	Follow pop-up prompts to complete plug-in installation.

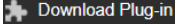

	<ul style="list-style-type: none"> <li>● Google Chrome 57+</li> <li>● Mozilla Firefox 52+</li> </ul>	Click  to download and install plug-in.
Others	<ul style="list-style-type: none"> <li>● Internet Explorer 8+</li> </ul>	Follow pop-up prompts to complete plug-in installation to obtain high quality display and complete functions the camera offers.
	<ul style="list-style-type: none"> <li>● Google Chrome 57+</li> <li>● Mozilla Firefox 52+</li> <li>● Mac Safari 12+</li> </ul>	<ul style="list-style-type: none"> <li>● Plug-in installation is not required.</li> <li>● Enable WebSocket or WebSockets (<b>Configuration &gt; Network &gt; Advanced Settings &gt; Network Service</b>) for normal live view.</li> <li>● Display and operation of certain functions are restricted. For example, Playback and Picture are not available. For detailed restricted function, refer to the actual device.</li> </ul>

## 4.4 Operating PTZ Control

### *Purpose:*

In the live view interface, you can use the PTZ control buttons to control panning, tilting and zooming.

### 4.4.2 PTZ Control Panel

On the live view page, click  to show the PTZ control panel or click  to hide it.

Click the direction buttons to control the pan/tilt movements.

Click the zoom/iris/focus buttons to realize lens control.

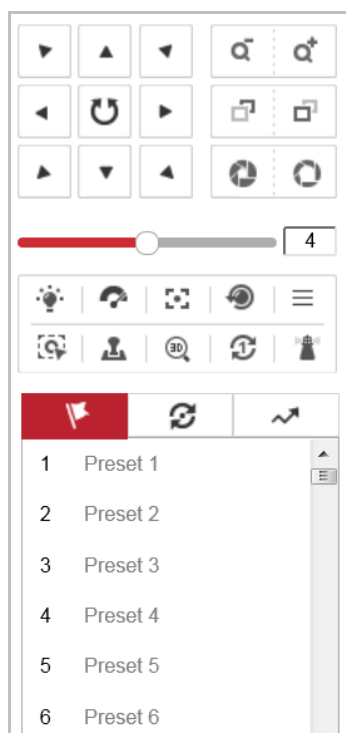

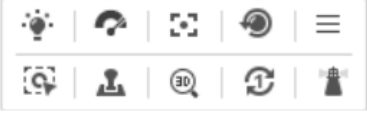

Figure 4-4 PTZ Control Panel

Table 4-2 Descriptions of PTZ Control Panel

Button	Name	Description
	PTZ Control Panel	<p>Hold and press the direction button to pan/tilt the speed dome.</p> <p>Click  and the speed dome keeps panning, the icon turns into .</p> <p>Click the icon again to stop the speed dome.</p>
	Zoom out/in	Click  , the lens zooms in, click  , and the lens zooms out.
	Focus near/far	Click  , the lens focus far and the items far away gets clear. Click  , the lens focus near and the items nearby gets clear.

Button	Name	Description
	Iris close/open	When the image is too dark, click  to open the iris. When the image is too bright, click  to close the iris.
	Auxiliary Functions	Refer to <b>Section 4.4.3 Auxiliary Functions</b> for detailed information of auxiliary functions.
	Speed Adjustment	Adjust speed of pan/tilt movements.
	Preset	Refer to section <b>4.4.4 Setting/Calling a Preset</b> for detailed information of setting preset.
	Patrol	Refer to section <b>4.4.5 Setting/Calling a Patrol</b> for detailed information of setting patrol.
	Pattern	Refer to section <b>4.4.7 Setting/Calling a Pattern</b> for detailed information of setting pattern.

- Buttons on the Preset/Patrol/Patterns interface:

Table 4-3 Descriptions of Buttons

Buttons	Description
	Start the selected patrol/pattern.
	Stop current patrol/pattern.
	Set the selected preset/patrol.
	Delete the selected preset/patrol/pattern.
	Start recording a pattern.
	Stop recording the pattern.

### 4.4.3 Auxiliary Functions

The Auxiliary functions panel is shown in the figure below:

Figure 4-5 Auxiliary Functions

Table 4-4 Descriptions of Auxiliary Functions

Button	Name	Description
	Light	Click the button to enable/disable the light supplement of the camera.
	Wiper	Click the button to move the wiper once. The function can only be realized with wiper device.
	Auxiliary Focus	This function is reserved.
	Lens Initialization	Click the button and the lens operates the movements for initialization.
	Menu	Click the button to call the OSD menu of the device and click again to close the OSD menu.
	Manual Tracking	<p><b>Steps:</b></p> <ol style="list-style-type: none"> <li>1. Click  on the toolbar of live view interface.</li> <li>2. Click a moving object in the live video. The camera will track the object automatically.</li> </ol>
	Manual Tracking Capture	<p><b>Steps:</b></p> <ol style="list-style-type: none"> <li>1. Click  to enable the function.</li> <li>2. Click or frame the target on live image.</li> <li>3. Click the button again to turn the function off.</li> </ol>
	3D Positioning	<p><b>Steps:</b></p> <ol style="list-style-type: none"> <li>1. Click  on the toolbar of live view interface.</li> <li>2. 3D positioning can be operated in three ways: <ul style="list-style-type: none"> <li>● Click a position of the live video. The corresponding position will be moved to the center of the live video.</li> <li>● Hold down the left mouse button and drag the mouse to the lower right on the live video. The corresponding position will be moved to the center of the live video and zoomed in.</li> <li>● Hold down the left mouse button and drag the mouse to the upper left on the live video. The corresponding position will be moved to the center of the live video and zoomed out.</li> </ul> </li> </ol>
	One-touch Patrol	Click  to call one-touch patrol. For detailed information of setting one-touch patrol, refer to <b>Section 4.4.6 One-touch Patrol</b> .
	One-touch Park	Click  to save the current view as the preset No. 32 and start park at the current position.

#### 4.4.4 Setting/Calling a Preset

**Purpose:**

A preset is a predefined image position. For the defined preset, you can click the calling button to quickly view the desired image position.

● **Setting a Preset:**

**Steps:**

1. In the PTZ control panel, select a preset number from the preset list.

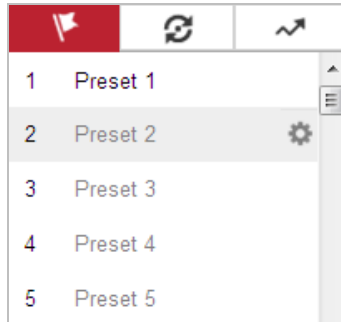

Figure 4-6 Setting a Preset

2. Use the PTZ control buttons to move the lens to the desired position.
  - Pan the speed dome to the right or left.
  - Tilt the speed dome up or down.
  - Zoom in or out.
  - Refocus the lens.
3. Click  to finish the setting of the current preset.
4. Edit a preset name by double clicking on the default name such as preset 1. (The pre-defined presets are named already and not configurable. Please refer to the user manual for detailed function description.)
5. You can click  to delete the preset.

**Note:**

You can configure up to 271 presets.

● **Calling a Preset:**

In the PTZ control panel, select a defined preset from the list and click  to call the preset.

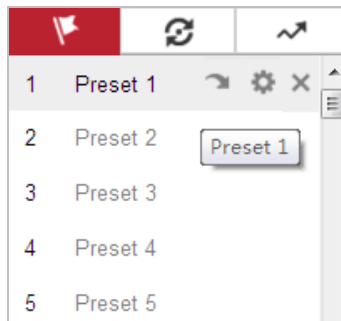

Figure 4-7 Calling a Preset

For convenient preset selection, refer to the following steps to navigate to the preset you want.

**Steps:**

1. Select any preset from the list.
2. Click the preset number you need on the keyboard.

**Notes:**

- The following presets are predefined with special commands. You can only call them but not configure them. For instance, preset 99 is the “Start auto scan”. If you call the preset 99, the speed dome starts auto scan function.
- Pattern function varies depending on the models of speed dome.

Table 4-5 Special Presets

Preset	Function	Preset	Function
33	Auto flip	92	Set manual limits
34	Back to origin	93	Save manual limits
35	Call patrol 1	94	Remote reboot
36	Call patrol 2	95	Call OSD menu
37	Call patrol 3	96	Stop a scan
38	Call patrol 4	97	Start random scan
39	Day mode (IR cut filter in)	98	Start frame scan
40	Night mode (IR cut filter out)	99	Start auto scan
41	Call pattern 1	100	Start tilt scan
42	Call pattern 2	101	Start panorama scan
43	Call pattern 3	102	Call patrol 5
44	Call pattern 4	103	Call patrol 6
45	One-touch Patrol	104	Call patrol 7
46	Day/Night Auto Mode	105	Call patrol 8
90	Wiper		

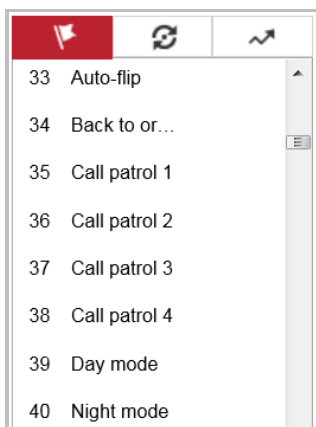

Figure 4-8 Special Preset

**Note:**

You may need to use the OSD (On Screen Display) menu when controlling the speed dome remotely. To display the OSD menu on the live view screen, you can call the preset number 95.

## 4.4.5 Setting/Calling a Patrol

### **Purpose:**

A patrol is a memorized series of preset function. It can be configured and called on the patrol settings interface. There are up to 8 patrols for customizing. A patrol can be configured with 32 presets.

### **Before you start:**

Please make sure that the presets you want to add into a patrol have been defined.

### ● **Setting a Patrol:**

#### **Steps:**

1. In the PTZ control panel, click  to enter the patrol settings interface.
2. Select a patrol number from the list and click .
3. Click  to enter the adding interface of preset, as shown in Figure 4-9.

Figure 4-9 Adding Presets

4. Configure the preset number, patrol time and patrol speed.

Name	Description
Patrol Time	It is the duration staying on one patrol point. The speed dome moves to another patrol point after the patrol time.
Patrol Speed	It is the speed of moving from one preset to another.

5. Click **OK** to save a preset into the patrol.
6. Repeat the steps from 3 to 5 to add more presets.
7. Click **OK** to save all the patrol settings.

### ● **Calling a Patrol:**

In the PTZ control panel, select a defined patrol from the list and click  to call the patrol, as shown in Figure 4-10.

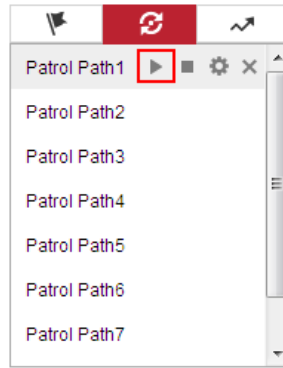

Figure 4-10 Calling a Preset

### 4.4.6 One-touch Patrol

**Purpose:**

One-touch patrol is an automatically created patrol. The system automatically add preset No.1 to No.32 to the patrol path 8. You can call the one-touch patrol and the speed dome moves as the patrol path 8 automatically.

**Steps:**

1. Set preset No.1 to No.32. Refer to section **4.4.4 Setting/Calling a Preset** for detailed information of setting preset.
2. Call preset No. 45, and the speed dome moves as patrol path 8.
3. Click  to enter the patrol settings interface and start/stop one-touch patrol, edit the patrol time and the speed.
4. You can click  of the PTZ control panel to start one-touch patrol.

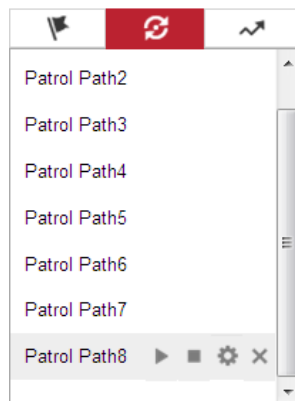

Figure 4-11 Patrol Path 8

### 4.4.7 Setting/Calling a Pattern

**Purpose:**

A pattern is a memorized series of pan, tilt, zoom, and preset functions. It can be called on the

pattern settings interface. There are up to 4 patterns for customizing.

**Note:**

Pattern function varies depending on speed dome models.

● **Setting a Pattern:**

**Steps:**

1. In the PTZ control panel, click  to enter the pattern settings interface.
2. Select a pattern number from the list as shown in Figure 4-12.

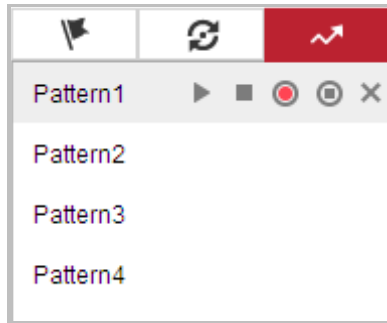

Figure 4-12 Patterns Settings Interface

3. Click  to enable recording the panning, tilting and zooming actions.
4. Use the PTZ control buttons to move the lens to the desired position after the information of **PROGRAM PATTERN REMAINING MEMORY (%)** is displayed on the screen.
  - Pan the speed dome to the right or left.
  - Tilt the speed dome up or down.
  - Zoom in or out.
  - Refocus the lens.
5. Click  to save all the pattern settings.

● **Buttons on the Patterns interface:**

Buttons	Description
	Start the selected patrol/pattern.
	Stop current patrol/pattern.
	Delete the selected preset/patrol/pattern.
	Start recording a pattern.
	Stop recording the pattern.

**Notes:**

- These 4 patterns can be operated separately and with no priority level.
- When configuring and calling the pattern, proportional pan is valid; the limit stops and auto flip will be invalid; and the 3D positioning operation is not supported.

## 4.5 Playback

### Purpose:

This section explains how to view the video files stored in the network disks or memory cards.

### 4.5.1 Play Back Video Files

#### Steps:

1. Click **Playback** on the menu bar to enter playback interface.

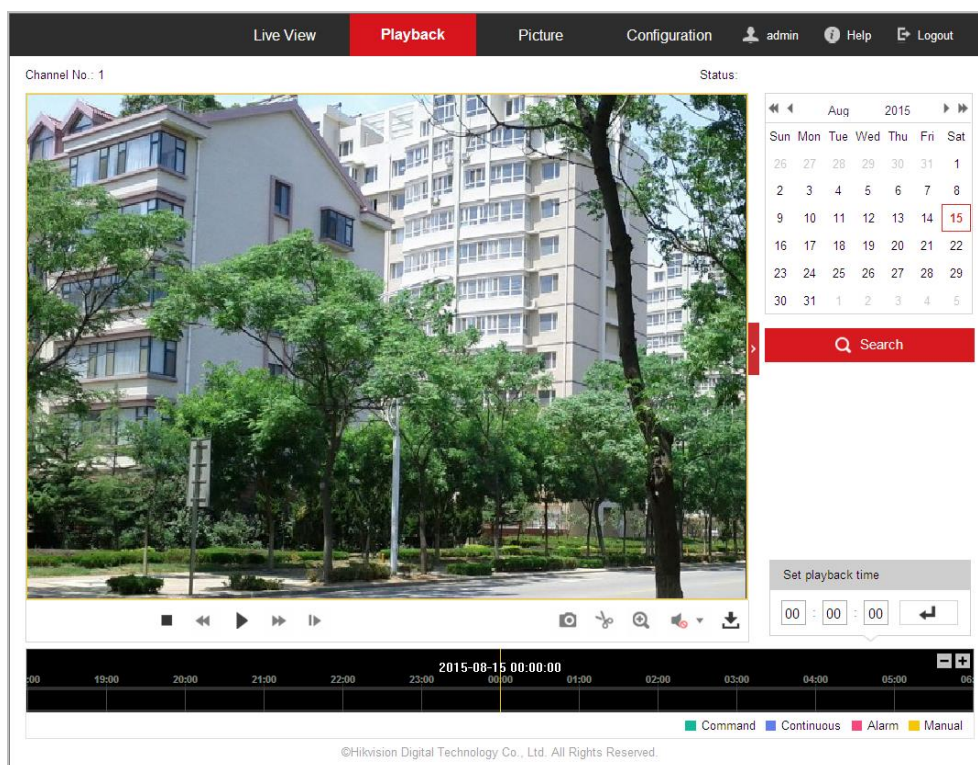

Figure 4-13 Playback Interface

2. Select the date and click **Search**.

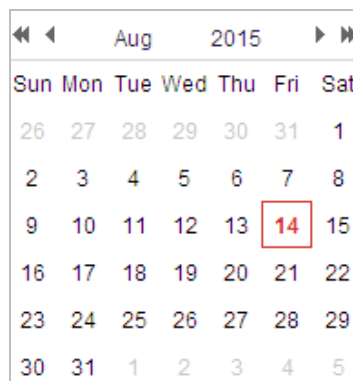

Figure 4-14 Search Video

- Click  to play the video files found on this date.

The toolbar on the bottom of Playback interface can be used to control playing process.

Figure 4-15 Playback Toolbar

Table 4-6 Description of the buttons

Button	Operation	Button	Operation
	Play		Capture a picture
	Pause		Start/Stop clipping video files
	Stop		Audio on and adjust volume/Mute
	Speed down		Download
	Speed up		Playback by frame
	Enable/Disable digital zoom		

**Note:**

You can choose the file paths locally for downloaded playback video files and pictures in Local Configuration interface. Please refer to section **4.1 Configuring Local Parameters** for details. Drag the progress bar with the mouse to locate the exact playback point. You can also input the time and click  to locate the playback point in the **Set playback time** field. You can also click  to zoom out/in the progress bar.

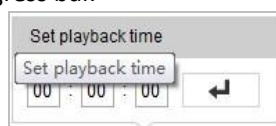

Figure 4-16 Set Playback Time

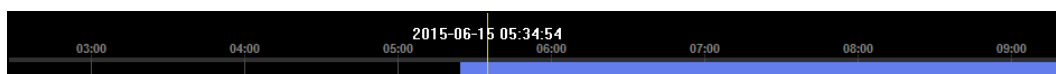

Figure 4-17 Progress Bar

The different colors of the video on the progress bar stand for the different video types as shown in Figure 4-18.

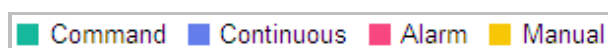

Figure 4-18 Video Types

## 4.5.2 Downloading Video Files

### Steps:

1. Click  on the playback interface. The pop-up menu is shown in Figure 4-19.
2. Set the start time and end time. Click **Search**. The corresponding video files are listed on the left.

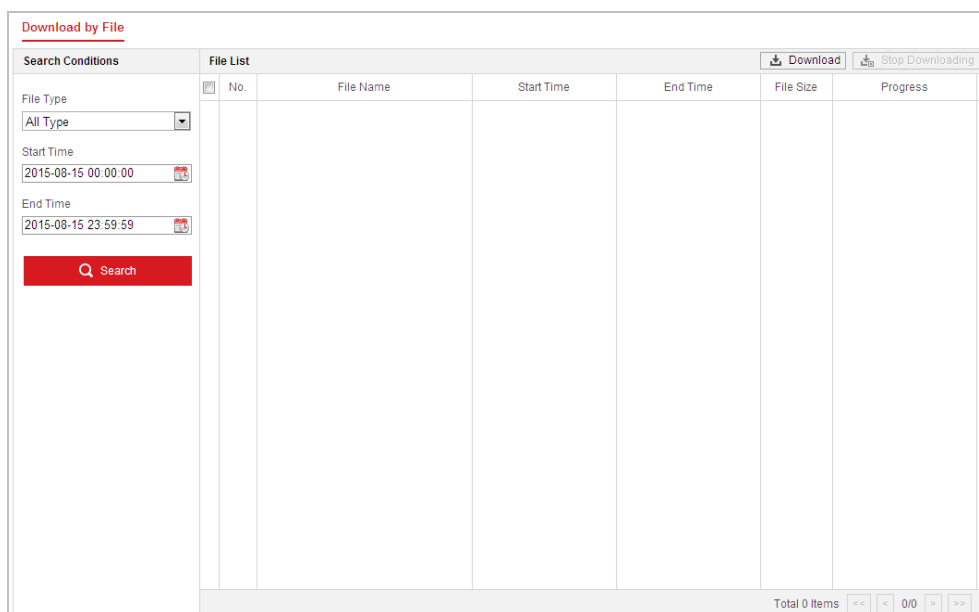

Figure 4-19 Video Downloading interface

3. Check the checkbox in front of the video files that you need to download.
4. Click **Download** to download the video files.

## 4.6 Pictures

### Purpose:

This section explains how to view the captured picture files stored in the network disks or the memory cards and download the captured pictures.

### Steps:

1. Click **Picture** on the menu bar to enter picture interface.

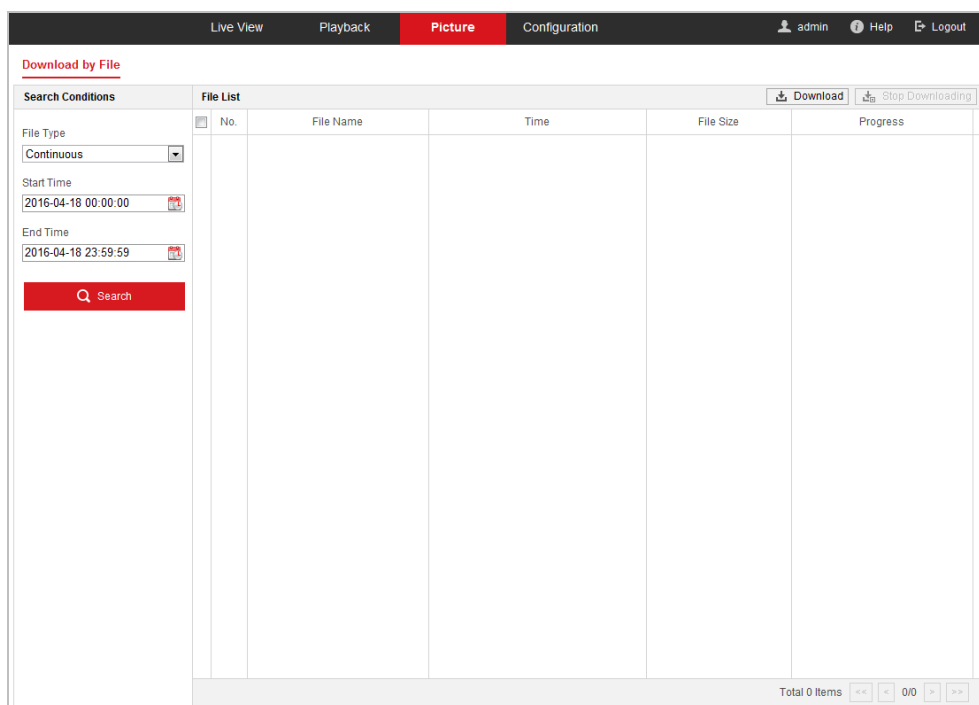

Figure 4-20 Picture Interface

2. Select the file type of capturing the pictures from the list as timing, alarm, motion, etc.
3. Set the start time and end time. Click **Search**. The corresponding picture files will be listed.
4. Check the checkbox in front of the files that you need to download.
5. Click **Download** to download the files.

# Chapter 5 ITS Configuration

The device supports two modes of traffic event detection, **Enforcement** and **Vehicle Detection**.

- **Enforcement** stands for certain traffic violations, including illegal parking detection, reverse driving detection, U-turning detection, over lane line detection, illegal lane detection, and vehicle on non-motor vehicle lane detection.
- **Vehicle Detection** captures, stores, and uploads the detected vehicles and license plates in configured area during certain period after setting.

## 5.1 Set Enforcement

Set rules for detecting illegal parking, reverse driving, U-turning, over lane line, illegal lane, and vehicle on non-motor vehicle lane.

### 5.1.1 Illegal Parking Detection

The device detects the illegal parking events in configured area after setting. Auto capture and manual capture are supported.

#### Set Manual Illegal Parking Detection

**Steps:**

1. Go to **Configuration > ITS > Advanced Configuration > Manual Capture for Illegal Parking**.
2. Check **Manual License Plate Recognition** to enable the function.
3. (Optional) Check **Capture No Plate Vehicle**. The vehicle without license plate or with unrecognized license plate number will be captured.
4. Set **Plate Matching Ratio**: The camera compares the license plate number of the captured pictures of one vehicle. When the plate matching ratio is higher than the set value, the picture will be saved. Or the picture will be excluded.
5. Set **Amount of Pictures** for per manual capture. You can click **Description** to set the picture type, and the capture interval. Refer to **Section 5.5.1 Picture Description** for detailed information about picture type.
6. Click **Save**.

**What to do next:**

You can click  on live image and draw a frame on the target to capture illegal parking pictures manually.

#### Set Auto Illegal Parking Detection

**Steps:**

1. Go to **Configuration > ITS > Common Settings > Speed Dome Rule Settings**

2. Select a scene to start configuration.
3. Set detection scene.
  - 1) Edit **Scene Name**.
  - 2) Select **Scene Direction** as demand. Scene direction stands for the direction of traffic flow.
  - 3) Check **Enable** to activate the scene.
4. Draw illegal parking area.
  - 1) Click **Lock** to avoid accidental PTZ changing during configuration.
  - 2) Adjust PTZ to obtain the target scene.
  - 3) Click **Draw Area** on **Illegal Parking Area** to draw detection area (up to 10 sides for one area) with mouse on live image.

**Notes:**

    - Repeat to draw other areas on the same scene is needed.
    - To delete a drawn area, select the area and click **Delete Area**.
    - To delete all drawn areas, click **Clear All**.
5. Select detection mode as **Enforcement**, and click **Illegal Parking Detection**.
6. Check **Enable** in **Illegal Parking Detection**.
7. (Optional) Check **Illegal Parking License Plate Recognition** if license plate recognition is required.
8. Set other parameters for the function.
  - **Amount of Picture**: Set the captured picture number for each illegal parking incident.
  - **Parking Tolerance**: Parking within the set tolerance does not trigger capture.
  - **Description**: Set the capture interval and picture type for the captured pictures.
9. Click **Advanced** to set the sensitivity of triggering capture. Higher sensitivity means easier to trigger the detection.
10. Click **Save**.
11. Set arming schedule.
  - 1) Go to **Configuration > ITS > Common Settings > Speed Dome Arming Schedule**.
  - 2) Check **Enable** to enable the function.
  - 3) Set arming time of each day by dragging the mouse on time bar.
  - 4) Click on the blue time bar, and click **Configuration** to set patrol sequence and dwell time on each scene. To copy the setting of a day to other days, click  and select desired days.
  - 5) Click **Save**.

## Set Alarm Output Linkage

Alarm of illegal parking can be sent to external devices after rules settings.

### Steps:

1. Go to **Configuration > ITS > Advanced Configuration > Alarm Output Linkage**
2. Check desired alarm output to send alarm signal to external devices.
3. Click **Save**.

### Note:

You have to set up **Alarm Output** in **Configuration > Event > Basic Event** to use the function.

## 5.1.2 Set Reverse Driving Detection

### Steps:

1. Go to **Configuration > ITS > Common Settings > Speed Dome Rule Settings**
2. Select a scene to start configuration.
3. Set detection scene.
  - 1) Edit **Scene Name**.
  - 2) Select **Scene Direction** as demand. Scene direction stands for the direction of traffic flow.
  - 3) Check **Enable** to activate the scene.
4. Draw lane area.
  - 1) Click **Lock** to avoid accidental PTZ changing during configuration.
  - 2) Adjust PTZ to obtain the target scene.
  - 3) Click **Add** on **Lane Area** to add a lane.
  - 4) Set the lane parameters, such as vehicle moving direction and line type.
  - 5) Adjust the lane position by dragging the endpoints of the blue lane lines.
  - 6) Repeat to add and adjust other lane areas.
5. Select detection mode as **Enforcement**, and click **Reverse Driving Detection**.
6. Check **Enable**.
7. Set parameters for the function.
  - **Amount of Picture**: Set the captured picture number for each reverse driving incident.
  - **Sensitivity**: The sensitivity of triggering capture. Higher sensitivity means easier to trigger the detection.
  - **Lane No. Linkage**: Only checked lane is armed for reverse driving detection.
8. Click **Save**.
9. Set arming schedule.
  - 1) Go to **Configuration > ITS > Common Settings > Speed Dome Arming Schedule**.
  - 2) Check **Enable** to enable the function.
  - 3) Set arming time of each day by dragging the mouse on time bar.
  - 4) Click on the blue time bar, and click **Configuration** to set patrol sequence and dwell time on each scene. To copy the setting of a day to other days, click  and select desired days.
  - 5) Click **Save**.

## 5.1.3 Set U-turning Detection

### Steps:

1. Go to **Configuration > ITS > Common Settings > Speed Dome Rule Settings**
2. Select a scene to start configuration.
3. Set detection scene.
  - 1) Edit **Scene Name**.
  - 2) Select **Scene Direction** as demand. Scene direction stands for the direction of traffic flow.

- 3) Check **Enable** to activate the scene.
4. Draw lane area.
  - 1) Click **Lock** to avoid accidental PTZ changing during configuration.
  - 2) Adjust PTZ to obtain the target scene.
  - 3) Click **Add** on **Lane Area** to add a lane.
  - 4) Set the lane parameters, such as vehicle moving direction and line type.
  - 5) Adjust the lane position by dragging the endpoints of the blue lane lines.
  - 6) Repeat to add and adjust other lane areas.
5. Select detection mode as **Enforcement**, and click **U-turning Detection**.
6. Check **Enable**.
7. Set parameters for the function.
  - **Sensitivity**: The sensitivity of triggering capture. Higher sensitivity means easier to trigger the detection.
  - **Lane No. Linkage**: Only checked lane is armed for U-turning detection.
8. Click **Save**.
9. Set arming schedule.
  - 1) Go to **Configuration > ITS > Common Settings > Speed Dome Arming Schedule**.
  - 2) Check **Enable** to enable the function.
  - 3) Set arming time of each day by dragging the mouse on time bar.
  - 4) Click on the blue time bar, and click **Configuration** to set patrol sequence and dwell time on each scene. To copy the setting of a day to other days, click  and select desired days.
  - 5) Click **Save**.

## 5.1.4 Set Over Lane Line Detection

### Steps:

1. Go to **Configuration > ITS > Common Settings > Speed Dome Rule Settings**
2. Select a scene to start configuration.
3. Set detection scene.
  - 1) Edit **Scene Name**.
  - 2) Select **Scene Direction** as demand. Scene direction stands for the direction of traffic flow.
  - 3) Check **Enable** to activate the scene.
4. Draw lane area.
  - 1) Click **Lock** to avoid accidental PTZ changing during configuration.
  - 2) Adjust PTZ to obtain the target scene.
  - 3) Click **Add** on **Lane Area** to add a lane.
  - 4) Set the lane parameters, such as vehicle moving direction and line type.
  - 5) Adjust the lane position by dragging the endpoints of the blue lane lines.
  - 6) Repeat to add and adjust other lane areas.
5. Select detection mode as **Enforcement**, and click **Over Lane Line Detection**.
6. Check **Enable**.
7. Set parameters for the function.

- **Amount of Picture:** Set the captured picture number for each over lane line incident.
  - **Sensitivity:** The sensitivity of triggering capture. Higher sensitivity means easier to trigger the detection.
  - **Lane No. Linkage:** Only checked lane is armed for over lane line detection.
8. Click **Save**.

## 5.1.5 Set Illegal Lane Change Detection

### Steps:

1. Go to **Configuration > ITS > Common Settings > Speed Dome Rule Settings**
2. Select a scene to start configuration.
3. Set detection scene.
  - 1) Edit **Scene Name**.
  - 2) Select **Scene Direction** as demand. Scene direction stands for the direction of traffic flow.
  - 3) Check **Enable** to activate the scene.
4. Draw lane area.
  - 1) Click **Lock** to avoid accidental PTZ changing during configuration.
  - 2) Adjust PTZ to obtain the target scene.
  - 3) Click **Add** on **Lane Area** to add a lane.
  - 4) Set the lane parameters, such as vehicle moving direction and line type.
  - 5) Adjust the lane position by dragging the endpoints of the blue lane lines.
  - 6) Repeat to add and adjust other lane areas.
5. Select detection mode as **Enforcement**, and click **Illegal Lane Change Detection**.
6. Check **Enable**.
7. Set parameters for the function.
  - **Sensitivity:** The sensitivity of triggering capture. Higher sensitivity means easier to trigger the detection.
  - **Lane No. Linkage:** Only checked lane is armed for illegal lane change detection.
8. Click **Save**.
9. Set arming schedule.
  - 1) Go to **Configuration > ITS > Common Settings > Speed Dome Arming Schedule**.
  - 2) Check **Enable** to enable the function.
  - 3) Set arming time of each day by dragging the mouse on time bar.
  - 4) Click on the blue time bar, and click **Configuration** to set patrol sequence and dwell time on each scene. To copy the setting of a day to other days, click  and select desired days.
10. Click **Save**.

## 5.1.6 Set Vehicle on Non-motor Vehicle Lane Detection

### Steps:

1. Go to **Configuration > ITS > Common Settings > Speed Dome Rule Settings**

2. Select a scene to start configuration.
3. Set detection scene.
  - 1) Edit **Scene Name**.
  - 2) Select **Scene Direction** as demand. Scene direction stands for the direction of traffic flow.
  - 3) Check **Enable** to activate the scene.
4. Draw lane area.
  - 1) Click **Lock** to avoid accidental PTZ changing during configuration.
  - 2) Adjust PTZ to obtain the target scene.
  - 3) Click **Add** on **Lane Area** to add a lane.
  - 4) Set the lane parameters, such as vehicle moving direction and line type.
  - 5) Adjust the lane position by dragging the endpoints of the blue lane lines.
  - 6) Repeat to add and adjust other lane areas.
5. Select detection mode as **Enforcement**, and click **Vehicle on Non-motor Vehicle Lane**.
6. Check **Enable**.
7. Set parameters for the function.
  - **Amount of Picture**: Set the captured picture number for each violation incident.
  - **Sensitivity**: The sensitivity of triggering capture. Higher sensitivity means easier to trigger the detection.
  - **Lane No. Linkage**: Only checked lane is armed for vehicle on non-motor vehicle lane detection.
8. Click **Save**.

## 5.2 Set Vehicle Detection

You can set rules to detect vehicles and license plate in configured area. The device uploads the captured pictures of vehicle to the center.

### **Steps:**

1. Go to **Configuration > ITS > Common Settings > Speed Dome Rule Settings**
2. Select a scene to start configuration.
3. Set detection scene.
  - 1) Edit **Scene Name**.
  - 2) Select **Scene Direction** as demand. Scene direction stands for the direction of traffic flow.
  - 3) Check **Enable** to activate the scene.
4. Draw lane area.
  - 1) Click **Lock** to avoid accidental PTZ changing during configuration.
  - 2) Adjust PTZ to obtain the target scene.
  - 3) Click **Add** on **Lane Area** to add a lane.
  - 4) Set the lane parameters, such as vehicle moving direction and line type.
  - 5) Adjust the lane position by dragging the endpoints of the blue lane lines.
  - 6) Repeat to add and adjust other lane areas.
5. Select detection mode as **Vehicle Detection**.
6. Check **Enable**.

7. Check **Lane No.** as demand. Only checked lane is armed for vehicle detection.
8. Click **Save**.
9. Set arming schedule.
  - 1) Go to **Configuration > ITS > Common Settings > Speed Dome Arming Schedule**.
  - 2) Check **Enable** to enable the function.
  - 3) Set arming time of each day by dragging the mouse on time bar.
  - 4) Click on the blue time bar, and click **Configuration** to set patrol sequence and dwell time on each scene. To copy the setting of a day to other days, click  and select desired days.
10. Click **Save**.

## 5.3 Set Basic Configuration

Camera	
Device No.	<input type="text" value="IPDOME_001"/>
Camera No.	<input type="text" value="1"/>
Camera Info.	<input type="text" value="xx Intersection"/>
Country/Region	<input type="text" value="Europe"/>
Listening Server	
Note: If the camera uploads alarms in listening mode via our company's SDK, you should set the IP address for the listening server.	
IP Address	<input type="text"/>
Port	<input type="text" value="5650"/>
ANR	
Note: If the camera uploads alarms in arming mode via our company's SDK, you should set the IP address for the arming server.	
Arming Host IP Address	<input type="text"/>

Figure 5-1 Basic Configuration

### Steps:

1. Go to **Configuration > ITS > Common Settings > Basic Configuration**
2. Set up the following features:
  - **Camera**  
Input Device No., Camera No., and Camera Info., and select the Country/Region.
  - **Listening Server**  
If the camera uploads alarms in listening mode via our company's SDK, you should set the IP address and port for the listening server.
  - **ANR**  
When the network is disconnected, data is temporarily saved on the memory card. When network connection is resumed, the camera automatically uploads the saved data to the arming host, in which case, the arming host IP address is required.

## 5.4 Set Advanced Parameters

You can configure the following parameters in **Configuration > ITS > Advanced Configuration > Advanced**.

- Text Overlay on Video:**  Target Information,  Rule Information
- License Plate Thumbnail
- Upload Traffic Violation Data
- Upload Enforcement Data
- Track and Collect Evidence
- Alarm Feature View
- Tuning Mode
- Capture No Plate Vehicle
- Plate Matching Ratio:** 100 %
- Scene Auto-switch
- Auto-switch Interval:** 15 s
- Mounting Height:** 4 m
- Illegal Filtering Threshold:** 1 minute(s)
- Illegal Parking LPR Double Check
- Illegal Parking LPR Gradient:** 60
- Illegal Parking Plate Size:** 40
- Feature View Size Level:** 1
- Ratio Coefficient of Getting:** 50
- Image Stabilization Sensitivity:** 1
- Enforcement Park Time:** 5 s
- Repeated Alarm Filtering:** 1 minute(s)
- Illegal Parking LPR Area:** Medium
- Default:** [Default]

Figure 5-2 Configuring advanced parameters

- **Text Overlay on Video:** Check the checkbox to select the information to display on the video.
- **License Plate Thumbnail:** Check the checkbox, the license plate image will be uploaded in enforcement.
- **Upload Traffic Violation Data:** Check the checkbox, and the captured distant-view image will be upload to FTP, Remote Host and ANR host.
- **Upload Enforcement Data:** Check the checkbox, and the evidence pictures will be upload to FTP, Remote Host and ANR host.
- **Track and Collect Evidence:** Check the checkbox to enable tracking and capturing evidence pictures automatically.
- **Alarm Feature View:** Check the checkbox, and the last captured pictures of **Enforcement** and **Vehicle Detection** will become close-up pictures. The function will be realized only when the **Track and Collect Evidence** is not enabled.
- **Tuning Mode:** For professional personal to obtain debugging information.
- **Capture No Plate Vehicle:** Check the checkbox, capture and upload vehicle without license

plate. Valid for all enforcement events.

- **Plate Matching Ratio:** The matching ratio is the threshold for the camera to judge whether it should save a group of captures or not. The camera compares the license plate numbers within a group of captures and gives the current matching ratio. If the returned matching ratio is higher than the set value, the camera saves the captured group. If you set the value as 0, the camera will not compare license plate numbers among captures within a group.
- **Scene Auto-switch:** Check the checkbox, and it will switch to the next patrol scene automatically if there is no enforcement in the current scene for a certain period of time
- **Auto-switch Interval:** Set the interval for scene auto-switch function.
- **Mounting Height:** Set the camera mounting height.
- **Illegal Filtering Threshold:** The time interval between two violation enforcement actions of the same vehicle. Violations within the interval will not be captured and uploaded.
- **Illegal Parking LPR Double Check:** Check the checkbox, the device can verify the captured picture according to the setting rules, in case of capturing wrong target.
- **Illegal Parking LPR Grading Threshold:** If the confidence level of captured plate or any character is lower than the threshold, the plate will not be recognized. The alarm information may be filtered out if the threshold is extremely high.
- **Illegal Parking Plate Size Threshold:** If the width of the captured plate is lower than the set threshold, the plate will not be recognized. The lower the threshold is, the smaller plate will be filtered out. It is recommended to keep the default value.
- **Feature View Size Level:** The target size level in feature view. Higher level means comparatively larger target size.
- **Ratio Coefficient of Getting Evidence:** It determines the target size in close view. Larger value means larger target size.
- **Image Stabilization Sensitivity:** The lower the sensitivity is, the easier to detect the target and trigger alarm.
- **Enforcement Park Time:** Enforcement park time is the camera waiting time for it to resume detection after the interruption of a manual action.
- **Repeated Alarm Filtering Time:** The time of blocking repeated alarm caused by the same target when it has no significant position change in the detection area.
- **Illegal Parking LPR Area:** Select area size for the illegal parking LPR.
- **Default:** Click to restore default settings.

## 5.5 Pictures

This part explains different picture types, and the parameters you choose to set for captured pictures.

### 5.5.1 Picture Description

You may see several kinds of pictures mentioned in the ITS function. They are:

- **Alarm Picture**  
General idea of captured picture when certain detection is triggered. It is usually a distant

view picture.

- **Evidence Picture**

Evidence picture is a collage of several picture. Picture number and type are configurable on detection configuration page. Collage layout is adjustable via **Compose**.

- **Distant View**

The original picture the camera captures when an alarm is triggered.

- **Close View**

A zoomed-in view based on distant view. The zooming level is adjustable via **Ratio Coefficient of Getting Evidence**.

- **Feature View**

A zoomed-in view of target based on close view. The zooming level is adjustable via **Feature View Size Level**.

## 5.5.2 Set Captured Picture Parameters

<input checked="" type="checkbox"/> <b>Evidence Picture Collage</b>	
2-Picture Collage	Rank Arranged-Picture Layout
3-Picture Collage	Rank Arranged-Picture Layout
4-Picture Collage	2*2-Picture Layout
<b>Picture Quality</b>	
Resolution	1080P(1920*1080) ▼
Picture Quality	<input type="range" value="50"/> 50
<input type="checkbox"/> <b>Enable OSD Overlay</b>	
<input checked="" type="checkbox"/> <b>Enable Enforcement Text Overlay</b>	
Overlay Type	Overlay on one picture, and o... ▼
Content	Camera Info.:xx Capture Time (m)
Top Margin	10 %
Left Margin	0 %
Font Size	32 Pixel ▼
Font Color	<input type="color"/>
Background Color	<input type="color"/>
Element Separation Dista...	0
Line break when the text l...	90 %
<b>Display ITS Info. on Alarm Picture</b>	
<input checked="" type="checkbox"/> Display Target Info. on Alarm Picture	
<input checked="" type="checkbox"/> Display Rule Info. on Alarm Picture	
<input checked="" type="checkbox"/> Display Target Info. on Distant View	
<input checked="" type="checkbox"/> Display Rule Info. on Distant View	

Figure 5-3 Configuring picture features

**Steps:**

1. Go to **Configuration > ITS > Advanced Configuration > Picture**
2. Configure the picture parameters.
  - **Evidence Picture Collage:** Set the evidence picture collage layout.
  - **Picture Quality:** Set the resolution and the picture quality for originally captured pictures.
  - **Enable OSD Overlay:** Check the checkbox to enable OSD overlay function, and the camera OSD information will be displayed on the captured picture.
  - **Enable Enforcement Text Overlay:** Check the checkbox to enable enforcement text overlay function, and the enforcement text will be displayed on the captured picture. Select the overlay type from the drop-down list, and complete related overlay parameters.
  - **Display ITS Info. on Alarm Picture:** Check desired ITS information to display on desired pictures.
3. (Optional) You can upload the customized picture for illegal parking. The illegal parking picture will be captured according to the uploaded picture mode.

**Steps:**

- 1) Click **Browse** to select your picture.
  - 2) Click **Upload**, and the picture will be displayed in preview area.
4. Click **Save** to save the settings.

## 5.6 Set FTP Host

Enforcement information can be uploaded to FTP. You need to configure the FTP server first.

**Steps:**

1. Go to **Configuration > ITS > Advanced Configuration > FTP Host**

Enable FTP  
 Character Encoding Mode UTF-8 ▼  
 IP Address   
 Port   
 User Name   
 Password   
 Confirm   
 Illegal Picture 1 Name   
 Illegal Picture 2 Name   
 Illegal Picture 3 Name   
 Illegal Picture 4 Name   
 Event Picture Name   
 FTP Event Save Path   
 FTP Traff Save Path

Figure 5-4 Configuring FTP host

2. Check **Enable FTP** to enable the function.

3. Input the IP address, port, user name, and password, and conform the password.
4. Set the naming rule for illegal picture name, event picture name, and the saving path, etc.
5. Click **Save**.

## 5.7 Set Blocklist & Allowlist

Blocklist and allowlist are used to manage license plates. Alarm information of license plate that belongs to different lists are handled differently.

### **Steps:**

1. Go to **Configuration > ITS > Advanced Configuration > Blocklist & Allowlist**.
2. Select a mode from **Enable List**.
  - **Blocklist Mode:** Only upload alarm information and evidential pictures of blocklist vehicle. Unknown license plate vehicles are also filtered out.
  - **Allowlist Mode:** Alarm information and evidential pictures of allowlist vehicle are not uploaded.
  - **Normal Mode:** blocklist and allowlist are not valid.
3. Click **Save**.
4. Manage the list.

### **Steps:**

- 1) Click **Export** to download list template.
- 2) Fill out the list according to the requirements on the template.
- 3) Import the list.

# Chapter 6 Speed Dome Configuration

## 6.1 Storage Settings

### 6.1.1 Configuring Record Schedule

#### *Before you start:*

To configure record settings, please make sure that you have the network storage device within the network or the Micro SD card inserted in your speed dome. In this section, you can follow the instructions to configure the scheduled recording. By default, the record files of scheduled recording are stored in the SD card (if supported) or in the network disk.

#### *Steps:*

1. Enter the Record Schedule settings interface:

**Configuration > Storage > Schedule Settings > Record Schedule**

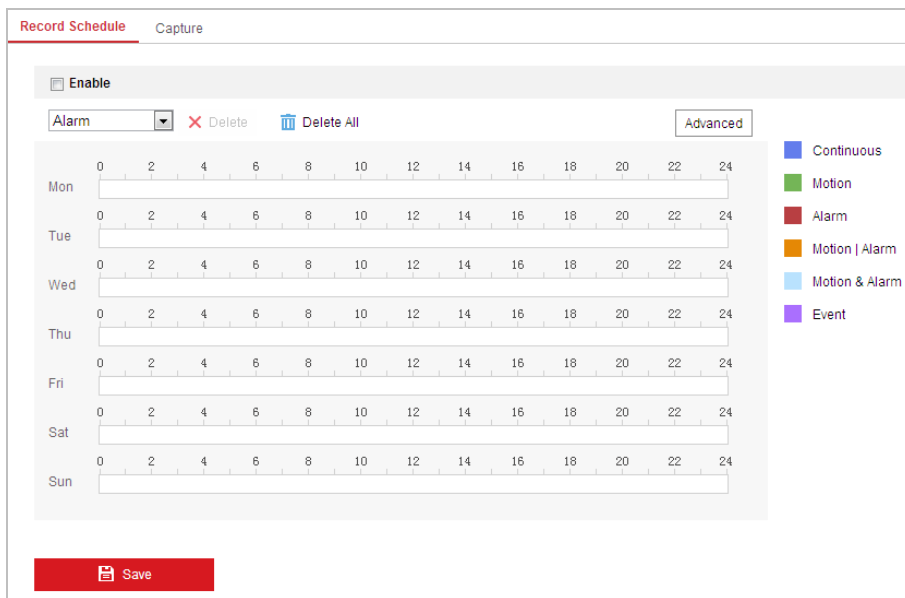

Figure 6-1 Recording Schedule Interface

2. Check **Enable** to enable scheduled recording.
3. Click **Advanced** to set the camera record parameters, including the pre-record, post-record, and overwrite, etc.

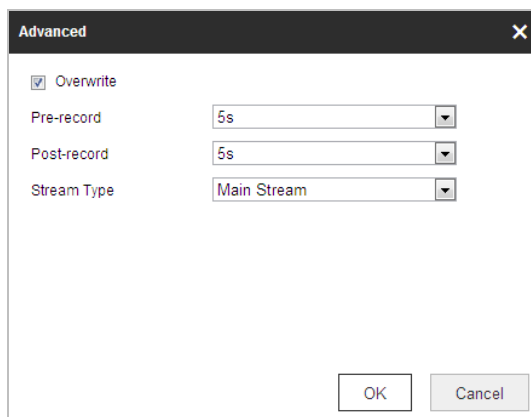

Figure 6-2 Record Parameters

- **Pre-record:** The time you set to start recording before the scheduled time or the event. For example, if an alarm triggers recording at 10:00, and the pre-record time is set as 5 seconds, the speed dome starts to record at 9:59:55.  
The Pre-record time can be configured as No Pre-record, 5 s, 10 s, 15 s, 20 s, 25 s, 30 s or not limited.  
**Note:**  
The pre-record time changes according to the video bitrate.
  - **Post-record:** The time you set to stop recording after the scheduled time or the event. For example, if an alarm triggered recording ends at 11:00, and the post-record time is set as 5 seconds, the speed dome records until 11:00:05.  
The Post-record time can be configured as 5 s, 10 s, 30 s, 1 min, 2 min, 5 min or 10 min.
  - **Stream Type:** You can select the stream type for recording; Main Stream, Sub Stream and Third Stream are selectable. If you select the sub stream, you can record for a longer time with the same storage capacity.  
**Note:**  
The Pre-record and Post-record parameters vary depending on the models of speed dome.
  - **Overwrite:** If you enable this function and the HDD is full, the new record files overwrite the oldest record files automatically.
4. Click **OK** to save the advanced setting.
  5. Select a Record Type. The record type can be Continuous, Motion, Alarm, Motion | Alarm, Motion & Alarm, and Event.
    - **Normal:** If you select Continuous, the video will be recorded automatically according to the time of the schedule.
    - **Record Triggered by Motion Detection:** If you select Motion, the video will be recorded when the motion is detected. Besides configuring the recording schedule, you have to set the motion detection area and check **Trigger Channel** in the Linkage Method of Motion Detection settings interface. For detailed information, refer to section **Motion Detection**.
    - **Record Triggered by Alarm:** If you select **Alarm**, the video will be recorded when the alarm is triggered via the external alarm input channels. Besides configuring the recording schedule, you have to set the Alarm Type and check **Trigger Channel** in the Linkage Method of Alarm Input settings interface. For detailed information, refer to

section **Alarm Input**.

- **Record Triggered by Motion & Alarm:** If you select **Motion & Alarm**, the video will be recorded when the motion and alarm are triggered at the same time. Besides configuring the recording schedule, you have to configure the settings on the Motion Detection and Alarm Input settings interfaces.
- **Record Triggered by Motion | Alarm:** If you select **Motion | Alarm**, the video will be recorded when the external alarm is triggered or the motion is detected. Besides configuring the recording schedule, you have to configure the settings on the Motion Detection and Alarm Input settings interfaces.
- **Record Triggered by Audio Exception Detection:** If you select **Audio Exception Detection**, the video will be recorded when the audio exception detection is triggered. Besides configuring the recording schedule, you have to configure the settings on the Audio Exception Detection interface.
- **Record Triggered by VCA events:** If you select **VCA**, the video will be recorded when the either of the VCA events is triggered. Besides configuring the recording schedule, you have to configure the settings on the VCA interface.
- **Record Triggered by smart events:** The smart events include Line Crossing Detection, Intrusion Detection, Region Entrance Detection and Region Exiting Detection. If you select to record by one type of the smart events, the video will be recorded when the selected smart event is triggered. Besides configuring the recording schedule, you have to configure the settings on the specific event settings interface.
- **Record Triggered by all events:** If you select to record by all events, the video will be recorded when any of the events is triggered. Click **Save** to save the settings.

**Note:**

Either the smart events or the VCA events are supported, which varies according to the model of the speed dome.

6. Select the record type, and click-and-drag the mouse on the time bar to set the record schedule.
7. Click **Save** to save the settings.

## 6.1.2 Configuring Capture Schedule

**Purpose:**

You can configure the scheduled snapshot and event-triggered snapshot. The captured picture can be stored in the local storage or network storage.

**Steps:**

1. Enter the Snapshot settings interface:  
**Configuration > Storage > Storage Settings > Capture**

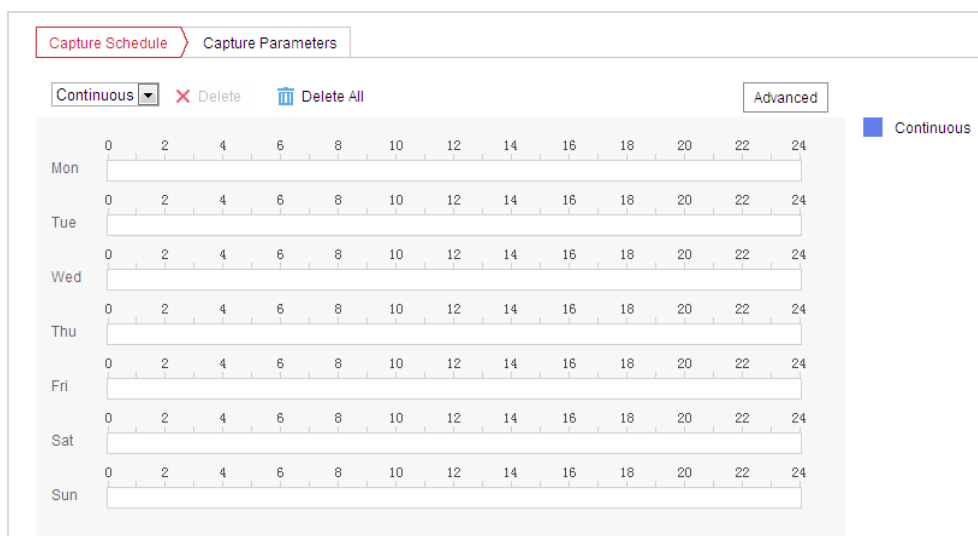

Figure 6-3 Snapshot Settings

2. Click **Capture Schedule** to enter the capture schedule interface.
3. Select the timeline of a certain day, and drag the left button of the mouse to set the capture schedule (the start time and end time of the recording task).
4. After you set the scheduled task, you can click  and copy the task to other days (optional).
5. After setting the capture schedule, you can click a capture segment to display the segment capture settings interface to edit the segment capture parameters. (optional)

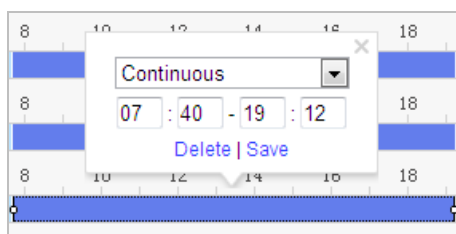

Figure 6-4 Segment Snapshot Settings

6. Click **Advanced** to enter the advanced setting interface. You can select the stream type of the capture.
7. Click **Capture Parameters** to enter the capture parameters interface.

Figure 6-5 Configuring capture parameters

8. Check **Enable Timing Snapshot** to enable continuous snapshot, and configure the schedule of timing snapshot. Check **Enable Event-triggered Snapshot** to enable event-triggered snapshot.
9. Select the format, resolution, and quality of the snapshot.
10. Set the time interval between two snapshots.
11. Click **Save** to save the settings.

### 6.1.3 Configuring HDD Management

**Before you start:**

The local storage should be properly mounted and configured to store the recorded files, log files, pictures, etc.

● **Steps:**

1. Enter the HDD settings interface (**Configuration > Storage > Storage Management > HDD Management**), in which you can view the capacity, free space, status, type and property of the disk.

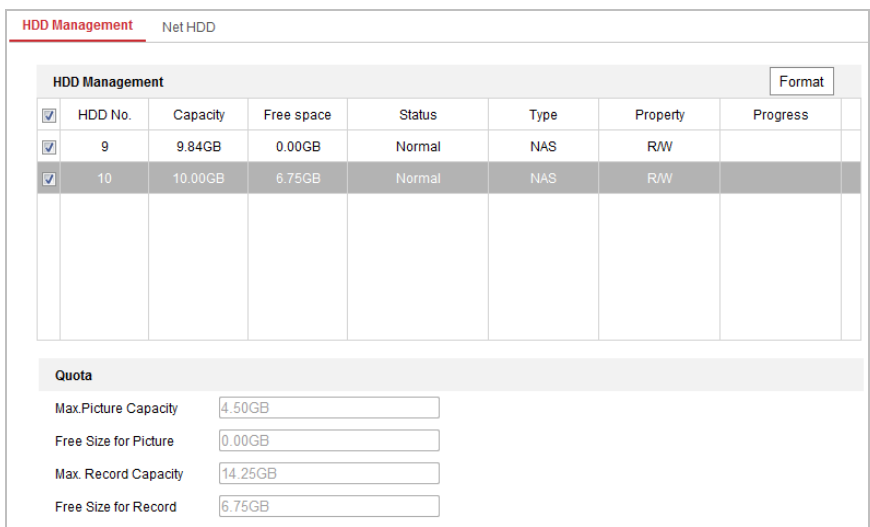

Figure 6-6 Storage Management Interface

2. If the status of the disk is **Uninitialized**, check the corresponding checkbox to select the disk and click **Format** to start initializing the disk.
3. When the initialization completed, the status of disk will become **Normal** as shown in Figure 6-7.

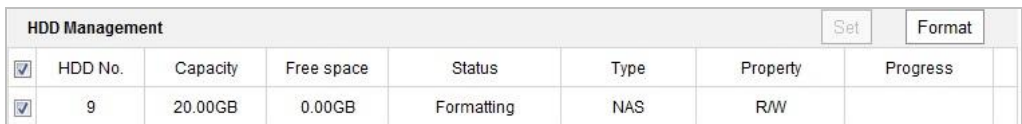

Figure 6-7 View Disk Status

● **Define the Quota for Record and Pictures**

1. Input the quota percentage for picture and for record.
2. Click **Save** and refresh the browser page to activate the settings.

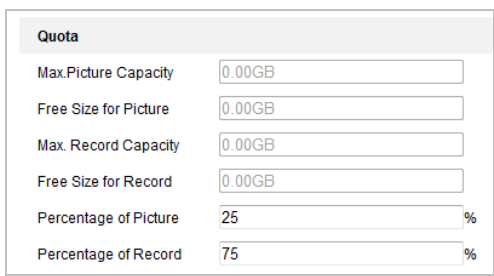

Figure 6-8 Quota Settings

**Notes:**

- Up to 8 NAS disks can be connected to the speed dome.
- To initialize and use the memory card after insert it to the speed dome, please refer to the steps of NAS disk initialization

**6.1.4 Configuring Net HDD**

**Steps:**

1. Enter the NAS (Network-Attached Storage) settings interface: **Configuration > Storage >**

## Storage Management &gt; Net HDD

HDD Management <span style="color: red;">Net HDD</span>				
Net HDD				
HDD No.	Server Address	File Path	Type	Delete
1	10.10.36.61	/cxy_1	NAS	✘
Mounting Type: <span>SMB/CIFS</span> User Name: <input type="text" value="cxy1"/> Password: <input type="password" value="••••••"/> <input type="button" value="Test"/>				
2	10.10.36.252	/dvr/yanjian_1	NAS	✘
3			NAS	✘

Figure 6-9 Select Net HDD Type

- Enter the IP address and the file path of the network disk.
- Select the mounting type. NFS and SMB/CIFS are selectable. You can set the user name and password to guarantee the security if SMB/CIFS is selected.
- If the status of the disk is Uninitialized, check the corresponding checkbox to select the disk and click Format to start initializing the disk.

**Note:**

Refer to the *NAS User Manual* for creating the file path.

- For your privacy and to better protect your system against security risks, we strongly recommend the use of strong passwords for all functions and network devices. The password should be something of your own choosing (using a minimum of 8 characters, including upper case letters, lower case letters, numbers and special characters) in order to increase the security of your product.
  - Proper configuration of all passwords and other security settings is the responsibility of the installer and/or end-user.
- Click **Save** to add the network disk.

**Note:**

After having saved successfully, you need to reboot the speed dome to activate the settings.

## 6.2 Basic Event Configuration

**Purpose:**

This section explains how to configure the network speed dome to respond to alarm events, including motion detection, video tampering, alarm input, alarm output, and exception. These events can trigger the alarm actions, such as Send Email, Notify Surveillance Center, etc.

For example, when motion detection is triggered, the network speed dome sends a notification to an e-mail address.

**Notes:**

- On the event configuration page, click  to show the PTZ control panel or click  to hide it.
- Click the direction buttons to control the pan/tilt movements.

- Click the zoom/iris/focus buttons to realize lens control.

## 6.2.1 Configuring Motion Detection

### Purpose:

Motion detection is a feature which can trigger alarm actions and actions of recording videos when the motion occurred in the surveillance scene.

### Steps:

1. Enter Motion Detection setting interface:  
**Configuration > Event > Basic Event > Motion Detection**
2. Check **Enable Motion Detection** to enable this function.  
You can check **Enable Motion Detection in PTZ Control** and when the speed dome is performing PTZ action, motion detection can also trigger alarm.  
You can check **Enable Dynamic Analysis for Motion** if you want the detected object get marked with rectangle in the live view.
3. Select the configuration mode as **Normal** or **Expert** and set the corresponding motion detection parameters.

- **Normal**

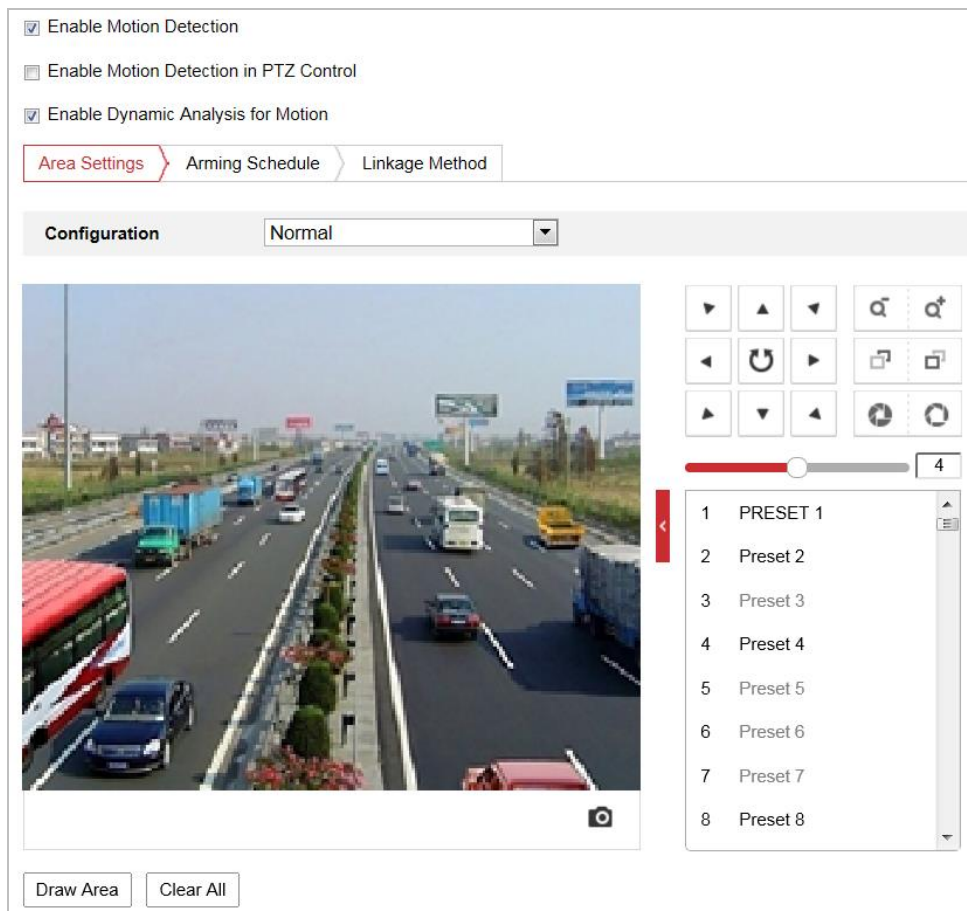

Figure 6-10 Motion Detection Settings-Normal

### Steps:

- (1) Click **Draw Area**, and drag the mouse on the live video image to draw a motion

detection area.

- (2) Click **Stop Drawing** to finish drawing.

**Notes:**

- You can draw up to 8 motion detection areas on the same image.
- You can click **Clear All** to clear all of the areas.

- (3) Move the slider    to set the sensitivity of the detection.

- **Expert**

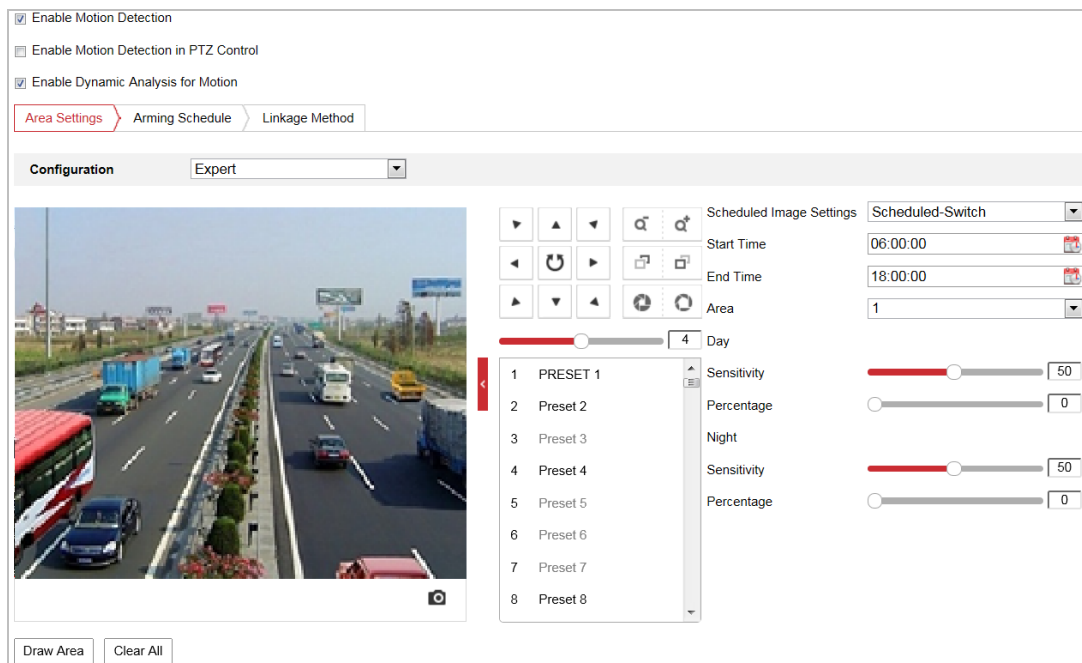

Figure 6-11 Motion Detection Settings-Expert

**Steps:**

- (1) Set the **Day & Night** switch mode, there are **OFF**, **Auto-Switch**, and **Scheduled-Switch** selectable. If the schedule image switch mode is enabled, you can configure the detection rule for the day and night separately.
  - OFF:** Disable the day and night switch.
  - Auto-Switch:** Switch the day and night mode according to the illumination automatically.
  - Scheduled-Switch:** Switch to the day mode at 6:00 a.m., and switch to the night mode at 18:00 p.m.
- (2) Select **Area** from the drop-down list.
- (3) Set the values of sensitivity and proportion of object on area.
  - Sensitivity:** The greater the value is, the easier the alarm will be triggered.
4. Set the **Arming Schedule** for Motion Detection.
  - (1) Click **Arming Schedule** to enter the arming schedule setting interface.

Figure 6-12 Arming Schedule

- (2) Select the timeline of a certain day, click and drag the mouse to set the arming schedule (the start time and end time of the arming task).
- (3) After you set the scheduled task, you can click  and copy the task to other days (optional).

Figure 6-13 Arming Time Schedule

- (4) After setting the arming schedule, you can click a segment to display the segment arming settings interface to edit the segment record parameters (optional).

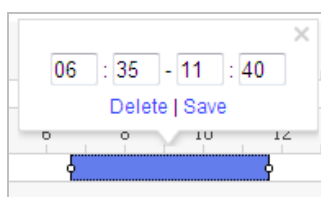

Figure 6-14 Segment Arming Settings

(5) Click **Save** to save the settings.

**Note:**

The time of each period cannot be overlapped. Up to 8 periods can be configured for each day.

5. Set the **Alarm Actions** for Motion Detection.

Click **Linkage Method** to enter the linkage method interface.

You can specify the linkage method when an event occurs. The following contents are about how to configure the different types of linkage method.

Area Settings > Arming Schedule > Linkage Method		
<input type="checkbox"/> Normal Linkage	<input type="checkbox"/> Trigger Alarm Output	<input type="checkbox"/> Trigger Recording
<input type="checkbox"/> Send Email	<input type="checkbox"/> A->1	<input type="checkbox"/> A1
<input type="checkbox"/> Notify Surveillance Center		
<input type="checkbox"/> Upload to FTP/Memory Card/...		

Figure 6-15 Linkage Method

Check the checkbox to select the linkage method. Send Email, Notify Surveillance Center, Upload to FTP/Memory/NAS, Trigger Alarm Output, and Trigger Recording are selectable.

- **Notify Surveillance Center**

Send an exception or alarm signal to remote management software when an event occurs.

- **Send Email**

Send an email with alarm information to a user or users when an event occurs.

**Note:**

To send the Email when an event occurs, you need to refer to section **Configuring Email Settings** to set the Email parameters.

- **Upload to FTP**

Capture the image when an alarm is triggered and upload the picture to a FTP server.

**Note:**

You need a FTP server and set FTP parameters first. Refer to section **Configuring**

**FTP Settings** for setting FTP parameters.

- **Trigger Alarm Output**

Trigger one or more external alarm outputs when an event occurs.

**Note:**

To trigger an alarm output when an event occurs, refer to section **6.2.4 Configuring Alarm Output** to set the alarm output parameters.

- **Trigger Recording**

Record a video when an event occurs.

**Note:**

You have to set the recording schedule to realize this function. Refer to section **6.1.1 Configuring Record Schedule** for settings the recording schedule.

## 6.2.2 Configuring Video Tampering Alarm

**Purpose:**

You can configure the speed dome to trigger the alarm actions when the lens is covered.

**Steps:**

1. Enter the Video Tampering settings interface:

**Configuration > Event > Basic Event > Video Tampering**

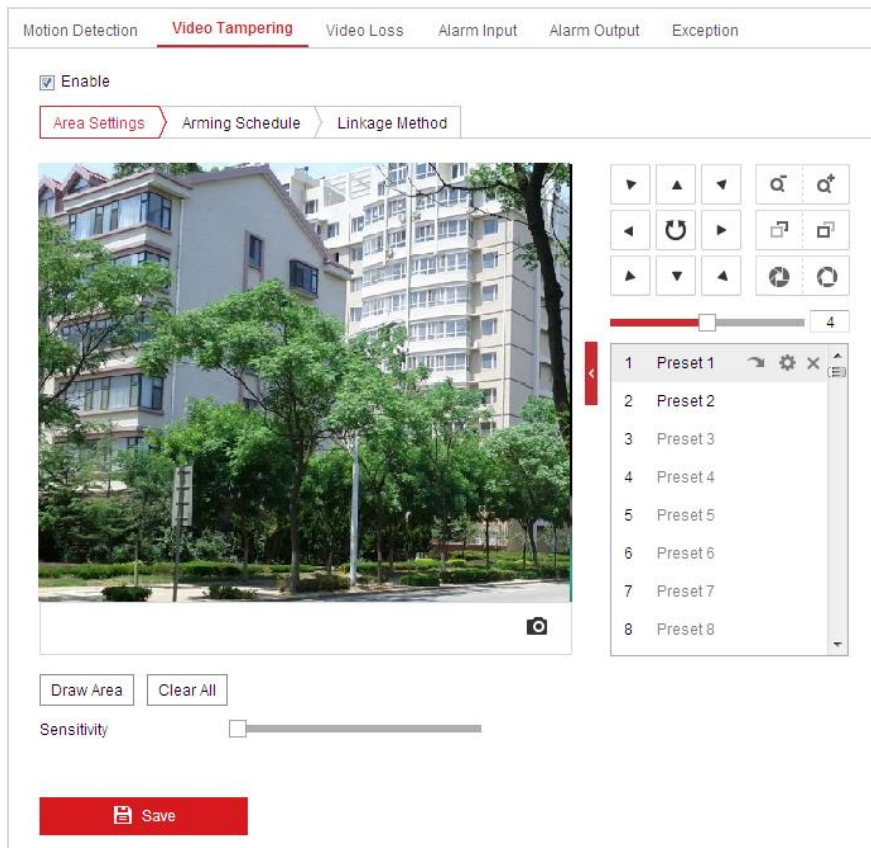

Figure 6-16 Tampering Alarm

2. Check **Enable** to enable the tampering detection.

3. Click **Arming Schedule** to enter the arming schedule setting interface. The arming schedule configuration is the same as the setting of the arming schedule for motion detection. Refer to section **6.2.1 Configuring Motion Detection**.
4. Click **Linkage Method** to select the linkage method taken for tampering, notify surveillance center, send email and trigger alarm output are selectable. Refer to section **6.2.1 Configuring Motion Detection**.
5. Click **Save** to save the settings.

### 6.2.3 Configuring Alarm Input

#### Steps:

1. Enter the Alarm Input settings interface:  
**Configuration > Event > Basic Event > Alarm Input**
2. Choose the alarm input No. and the Alarm Type. The alarm type can be NO (Normally Open) and NC (Normally Closed).
3. Edit the name in  to set a name for the alarm input (optional).

Figure 6-17 Alarm Input Settings

4. Click **Arming Schedule** to enter the arming schedule setting interface. The arming schedule configuration is the same as the setting of the arming schedule for motion detection. Refer to section **6.2.1 Configuring Motion Detection**.
5. Click **Linkage Method** to select the linkage method taken for tampering, notify surveillance center, send email and trigger alarm output are selectable. Refer to section **6.2.1 Configuring Motion Detection**.
6. You can also choose the PTZ linking for the alarm input. Check the relative checkbox and select the No. to enable Preset Calling, Patrol Calling or Pattern Calling.
7. You can copy your settings to other alarm inputs.
8. Click **Save** to save the settings.

Arming Schedule		Linkage Method	
<input type="checkbox"/> Normal Linkage	<input type="checkbox"/> Trigger Alarm Output	<input type="checkbox"/> Trigger Recording	PTZ Linking A1
<input type="checkbox"/> Send Email	<input type="checkbox"/> A->1	<input type="checkbox"/> A1	<input type="checkbox"/> Preset No. 1
<input type="checkbox"/> Notify Surveillance Center			<input type="checkbox"/> Patrol No. 1
<input type="checkbox"/> Upload to FTP/Memory Card/...			

Figure 6-18 Linkage Method

## 6.2.4 Configuring Alarm Output

### Steps:

1. Enter the Alarm Output settings interface:  
**Configuration > Event > Basic Event > Alarm Output**
2. Select one alarm output channel from the **Alarm Output** drop-down list.
3. Set a name in  (cannot copy) for the alarm output (optional).
4. The **Delay** time can be set to **5sec, 10sec, 30sec, 1min, 2min, 5min, 10min** or **Manual**. The delay time refers to the time duration that the alarm output remains in effect after alarm occurs.
5. Click **Arming Schedule** to enter the arming schedule setting interface. The arming schedule configuration is the same as the setting of the arming schedule for motion detection. Refer to section **6.2.1 Configuring Motion Detection**.

Alarm Output No.  IP Address

Delay  Alarm Name

Alarm Status  (cannot copy)

**Arming Schedule**

Mon	0	2	4	6	8	10	12	14	16	18	20	22	24
Tue	0	2	4	6	8	10	12	14	16	18	20	22	24
Wed	0	2	4	6	8	10	12	14	16	18	20	22	24
Thu	0	2	4	6	8	10	12	14	16	18	20	22	24
Fri	0	2	4	6	8	10	12	14	16	18	20	22	24
Sat	0	2	4	6	8	10	12	14	16	18	20	22	24
Sun	0	2	4	6	8	10	12	14	16	18	20	22	24

Figure 6-19 Alarm Output Settings

6. You can copy the settings to other alarm outputs.
7. Click **Save** to save the settings.

## 6.2.5 Handling Exception

The exception type can be HDD full, HDD error, network disconnected, IP address conflicted and illegal login to the speed domes.

### Steps:

1. Enter the Exception settings interface:  
**Configuration > Event > Basic Event > Exception**
2. Check the checkbox to set the actions taken for the Exception alarm. Refer to **Section 6.2.1 Configuring Motion Detection**.

Exception Type: HDD Full	
<input type="checkbox"/> Normal Linkage	<input type="checkbox"/> Trigger Alarm Output
<input type="checkbox"/> Send Email	<input type="checkbox"/> A->1
<input type="checkbox"/> Notify Surveillance Center	<input type="checkbox"/> A->2

Save

Figure 6-20 Exception Settings

3. Click **Save** to save the settings.

## 6.3 Smart Event Configuration

**Note:**

The functions vary depending on the models of speed dome.

### 6.3.1 Detecting Audio Exception

**Purpose:**

When you enable this function and audio exception occurs, the alarm actions will be triggered.

**Steps:**

1. Enter the video audio exception detection interface:  
**Configuration > Event > Smart Event > Audio Exception Detection**

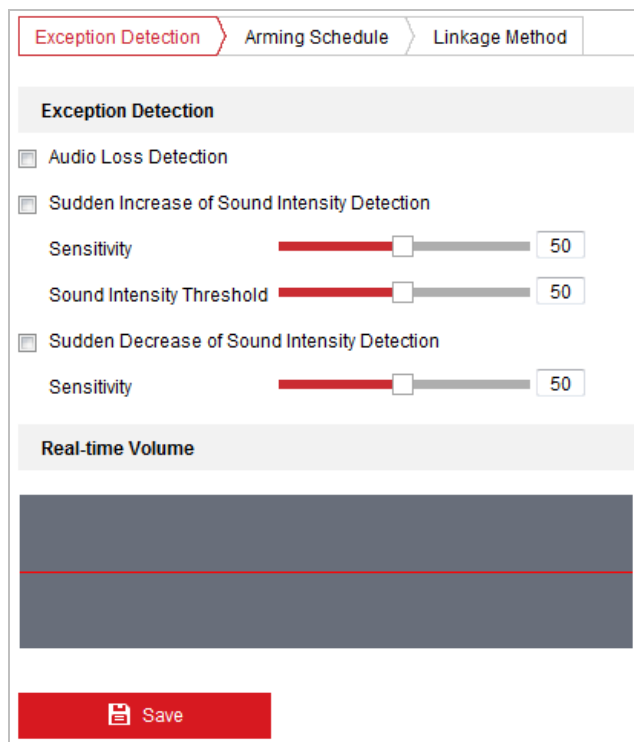

Figure 6-21 Audio Exception Detection

2. Check **Audio Loss Detection** to enable the audio input exception detection.
3. Check **Sudden Increase of Sound Intensity Detection** to enable the sudden rise detection.
  - **Sensitivity**: the smaller the value the more severe the sound change will trigger the detection.
  - **Sound Intensity Threshold**: it can filter the sound in the environment, the louder the environment sound, the higher the value should be. You can adjust it according to the actual environment.
4. Check **Sudden Decrease of Sound Intensity Detection** to enable the sudden drop detection. **Sensitivity**: the smaller the value the more severe the sound change will trigger the detection.
5. Click **Arming Schedule** to enter the arming schedule setting interface. The arming schedule configuration is the same as the setting of the arming schedule for motion detection. Refer to section **6.2.1 Configuring Motion Detection**.
6. Click **Linkage Method** to select the linkage method taken for tampering, notify **surveillance center**, send email and trigger alarm output are selectable. Refer to section **6.2.1 Configuring Motion Detection**.
7. Click **Save** to save the settings.

## 6.4 PTZ Configuration

### Notes:

- On the event configuration page, click  to show the PTZ control panel or click  to hide it.
- Click the direction buttons to control the pan/tilt movements.

- Click the zoom/iris/focus buttons to realize lens control.
- The functions vary depending on the models of speed dome.

## 6.4.1 Configuring Basic PTZ Parameters

### Purpose:

You can configure the basic PTZ parameters, including proportional pan, preset freezing, preset speed, etc.

### Steps:

1. Enter the Basic PTZ Parameter Configuration interface:

**Configuration > PTZ > Basic Settings**

Basic Parameter	
<input checked="" type="checkbox"/> Enable Proportional Pan	
<input type="checkbox"/> Enable Preset Freezing	
Preset Speed	4
Manual Control Speed	Auto
Keyboard Control Speed	Medium
Auto Scan Speed	28
Max. Tilt-angle	(-20 - 90)Degree
Zooming Speed	3
PTZ OSD	
Zoom Status	2s
PT Status	2s
Position Display Format	PT
Preset Status	2s
Power Off Memory	
Set Resume Time Point	30s

Figure 6-22 Basic PTZ Configuration Interface

2. Configure the following settings:
  - **Basic Parameters:** Enable/disable proportional pan and preset freezing, set the preset speed, keyboard control speed, and auto scan speed.
    - ◆ **Proportional Pan:** If you enable this function, the pan/tilt speeds change according to the amount of zoom. When there is a large amount of zoom, the pan/tilt speed will be slower for keeping the image from moving too fast on the live view image.
    - ◆ **Preset Freezing:** This function enables the live view to switch directly from one scene defined by a preset to another, without showing the middle areas between these two, to ensure the surveillance efficiency. It can also reduce the use of bandwidth in a digital network system.

### Notes:

Preset freezing function is invalid when you calling a pattern.

- ◆ **Preset Speed:** You can set the speed of a defined preset from 1 to 8.
  - ◆ **Manual Control Speed:** The speed dome provides 5 control speed modes: Compatible, Pedestrian, Non-motor Vehicle, Motor Vehicle and Auto. Select it from the drop-down list.
  - ◆ **Keyboard Control Speed:** Define the speed of PTZ control by a keyboard as Low, Medium or High.
  - ◆ **Auto Scan Speed:** The scan speed can be set from level 1 to 40.
  - ◆ **Max. Tilt-angle:** Set the tilt-angle of the speed dome from the drop-down list.
  - ◆ **Zooming Speed:** The speed of zooming is adjustable.
  - **PTZ OSD:** Set the on-screen display duration of the PTZ status.
    - ◆ **Zoom Status:** Set the OSD duration of zooming status as 2 seconds, 5 seconds, 10 seconds, Always Close or Always Open.
    - ◆ **PT Status:** Set the azimuth angle display duration while panning and tilting as 2 seconds, 5 seconds, 10 seconds, Always Close or Always Open.
    - ◆ **Position Display Format:** Set the position display format as PT or Direction and the position parameter displays in corresponding format.
    - ◆ **Preset Status:** Set the preset name display duration while calling the preset as 2 seconds, 5 seconds, 10 seconds, Always Close or Always Open.
  - **Power-off Memory:** The speed dome can resume its previous PTZ status or actions after it restarted from a power-off. You can set the time point of which the speed dome resumes its PTZ status. You can set it to resume the status of 30 seconds, 60 seconds, 300 seconds or 600 seconds before power-off.
3. Click **Save** to save the settings.

## 6.4.2 Configuring PTZ Limits

### **Purpose:**

The speed dome can be programmed to move within the configurable PTZ limits (left/right, up/down).

### **Steps:**

1. Enter the Limit configuration interface:  
**Configuration > PTZ > Limit**

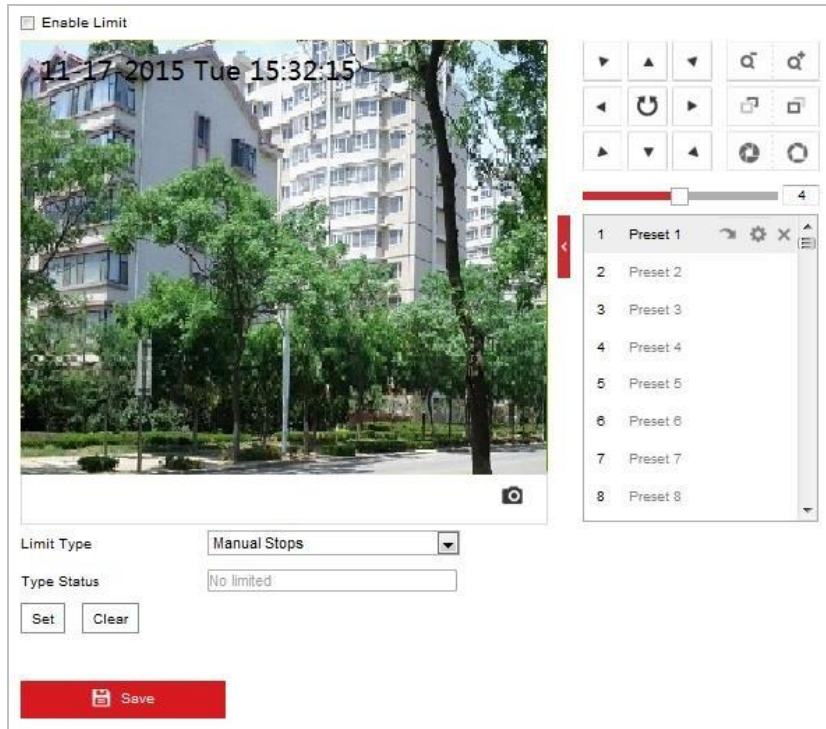

Figure 6-23 Configure the PTZ Limit

2. Click **Enable Limit** and choose the limit type as manual stops or scan stops.
    - **Manual Stops:**  
When manual limit stops are set, you can operate the PTZ control panel manually only in the limited surveillance area.
    - **Scan Stops:**  
When scan limit stops are set, the random scan, frame scan, auto scan, tilt scan, panorama scan is performed only in the limited surveillance area.
- Note:**  
**Manual Stops** of **Limit Type** is prior to **Scan Stops**. When you set these two limit types at the same time, **Manual Stops** is valid and **Scan Stops** is invalid.
3. Click the PTZ control buttons to find the left/right/up/down limit stops; you can also call the defined presets and set them as the limits of the speed dome.
  4. Click **Set** to save the limits or click **Clear** to clear the limits.

### 6.4.3 Configuring Initial Position

**Purpose:**

The initial position is the origin of PTZ coordinates. It can be the factory default initial position. You can also customize the initial position according to your own demand.

- **Customize an Initial Position:**

**Steps:**

1. Enter the Initial Position Configuration interface:  
**Configuration > PTZ > Initial Position**

Figure 6-24 PTZ Configuration

2. Click the PTZ control buttons to find a position as the initial position of the speed dome; you can also call a defined preset and set it as the initial position of the speed dome.
  3. Click **Set** to save the position.
- **Call/delete an Initial Position:**

You can click  to call the initial position. You can click  to delete the initial position and restore the factory default initial position.

## 6.4.4 Configuring Park Actions

### **Purpose:**

This feature allows the speed dome to start a predefined park action (scan, preset, pattern and etc.) automatically after a period of inactivity (park time).

### **Note:**

- **Scheduled Tasks** function is prior to **Park Action** function. When these two functions are set at the same time, only the **Scheduled Tasks** function takes effect.

### **Steps:**

1. Enter the Park Action settings interface:

**Configuration > PTZ > Park Action**

<input checked="" type="checkbox"/> Enable Park Action	
Park Time	<input type="text" value="5"/> s
Action Type	<input type="text" value="Preset"/>
Action Type ID	<input type="text" value="1"/>

Figure 6-25 Set the Park Action

2. Check **Enable Park Action**.
3. Set the **Park Time** as the inactivity time of the speed dome before it starts the park actions.
4. Choose **Action Type** the from the drop-down list.

Figure 6-26 Action Types

5. Select the **Action Type ID** from the drop-down list.
6. Click **Save** to save the settings.

## 6.4.5 Configuring Privacy Mask

### **Purpose:**

Privacy mask enables you to cover certain areas on the live video to prevent certain spots in the surveillance area from being live viewed and recorded.

### **Steps:**

1. Enter the Privacy Mask settings interface:

**Configuration > PTZ > Privacy Mask**

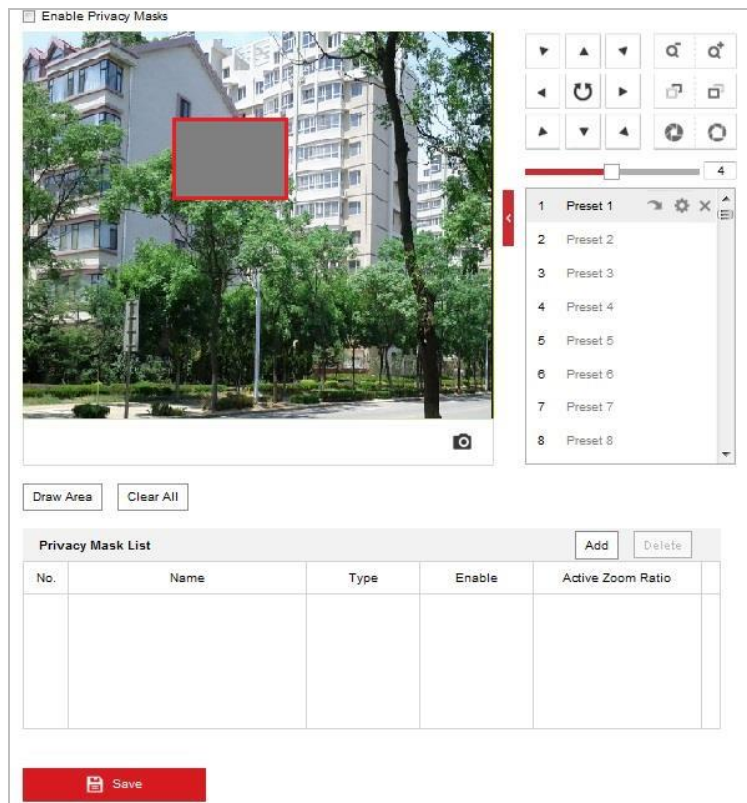

Figure 6-27 Draw the Privacy Mask

2. Click the PTZ control buttons to find the area you want to set the privacy mask.
3. Click **Draw Area**, and drag the mouse in the live video window to draw the area.
4. You can drag the corners of the red rectangle area to draw a polygon mask.
5. Click **Stop Drawing** to finish drawing or click **Clear All** to clear all of the areas you set without

saving them.

- Click **Add** to save the privacy mask, and it will be listed in the **Privacy Mask List** area; you can select a mask and click **Delete** to delete it from the list; you can also specify desired color for the mask or set it as mosaic.

Privacy Mask List					Add	Delete
No.	Name	Type	Enable	Active Zoom Ratio		
1	Privacy Mask 1	gray	Yes	1		

Figure 6-28 Privacy Mask List

- Check **Enable Privacy Mask** to enable this function.

**Note:**

You are allowed to draw up to 8 areas for the speed dome.

### 6.4.6 Configuring Scheduled Tasks

**Purpose:**

You can configure the network speed dome to perform a certain action automatically in a user-defined time period.

**Steps:**

- Enter the Scheduled Task settings interface:

**Configuration > PTZ > Scheduled Tasks**

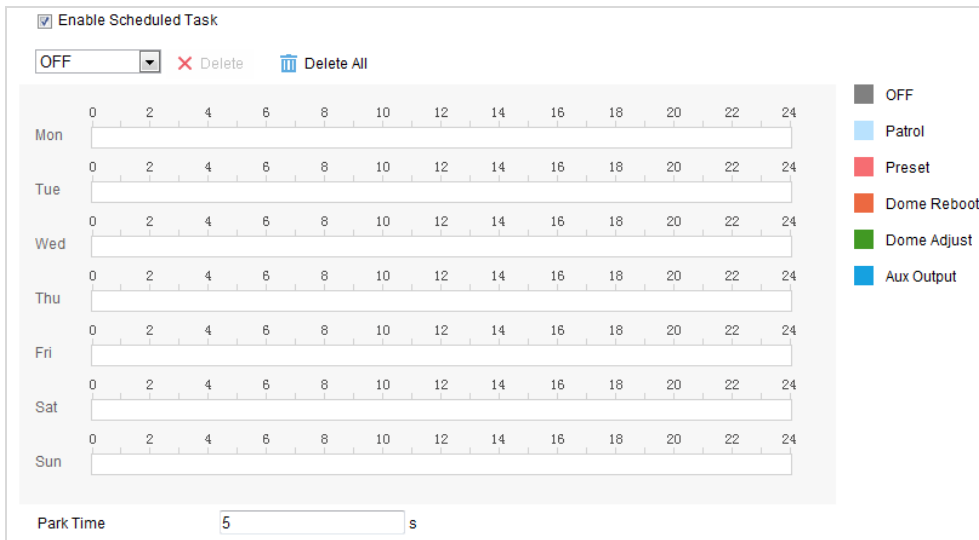

Figure 6-29 Configure Scheduled Tasks

- Check **Enable Scheduled Task**.
- Set the **Park Time**. You can set the park time (a period of inactivity) before the speed dome starts the scheduled tasks.
- Select the task type from the drop-down list. You can choose scan, preset, pattern and etc.

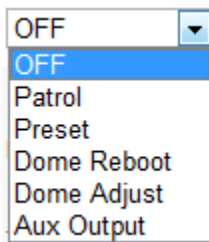

Figure 6-30 Task Types

5. Select the timeline of a certain day, click and drag the mouse to set the recording schedule (the start time and end time of the recording task).
6. After you set the scheduled task, you can click  and copy the task to other days (optional).

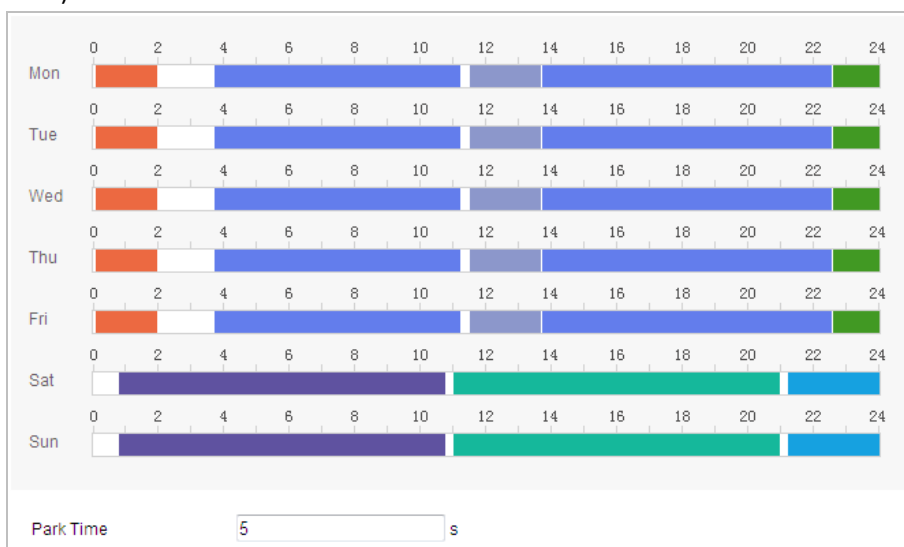

Figure 6-31 Edit the Schedule and Task Type

**Note:**

The time of each task cannot be overlapped. Up to 10 tasks can be configured for each day.

7. Click **Save** to save the settings.

## 6.4.7 Clearing PTZ Configurations

**Purpose:**

You can clear PTZ configurations in this interface, including all presets, patrols, privacy masks, PTZ limits, scheduled tasks and park actions.

**Note:**

Pattern function varies depending on speed dome models.

**Steps:**

1. Enter the Clearing Configuration interface:  
**Configuration > PTZ > Clear Config**
2. Check the checkbox of the items you want to clear.
3. Click **Save** to clear the settings.

## 6.4.8 Prioritize PTZ

### Steps:

1. Enter the Prioritize PTZ interface:

**Configuration > PTZ > Prioritize PTZ**

Prioritize PTZ	Network	▼
Delay	10	s

Figure 6-32 Position Settings

2. Select Network or RS-485 from the drop-down list
3. Set the delay time.
4. Click **Save** to save the settings.

## 6.4.9 Configuring Position Settings

### Purpose:

You can set the position information in this interface, including the position information of the device. The display format of position can be configured in **Configuration > PTZ > Basic Settings**.

### Steps:

1. Enter the Position Settings interface:

**Configuration > PTZ > Position Settings**

Compass	
PT Mode	Manual
	Set as North Point to North
GPS	
Longitude-Latitude Mode	Manual
Longitude	East
	0 0 0.00
	° 0~179
	' 0~59
	" 0.00~59.99
Latitude	North
	0 0 0.00
	° 0~89
	' 0~59
	" 0.00~59.99

Figure 6-33 Position Settings

2. Manually find the north position for the speed dome in Live View interface, and click **Set at North** to set the north direction.
3. After the speed dome changes its direction, you can click **Point to North** and the speed dome turns back to the north direction.
4. You can manually set GPS information including longitude and latitude.

5. Click **Save** to save the settings.

## 6.4.10 Configuring Rapid Focus

### **Purpose:**

Rapid focus is a function to reduce time of focusing comparing with that of normal focusing. To use the function, calibration should be done first.

### **Steps:**

1. Enter the Rapid Focus configuration interface: **Configuration > PTZ > Rapid Focus**
2. Check **Enable** to enable rapid focus function.
3. (Optional) If the mounting height of the camera is lower than 3 meters, check the **Enable Height Compensation** to guarantee focus accuracy.

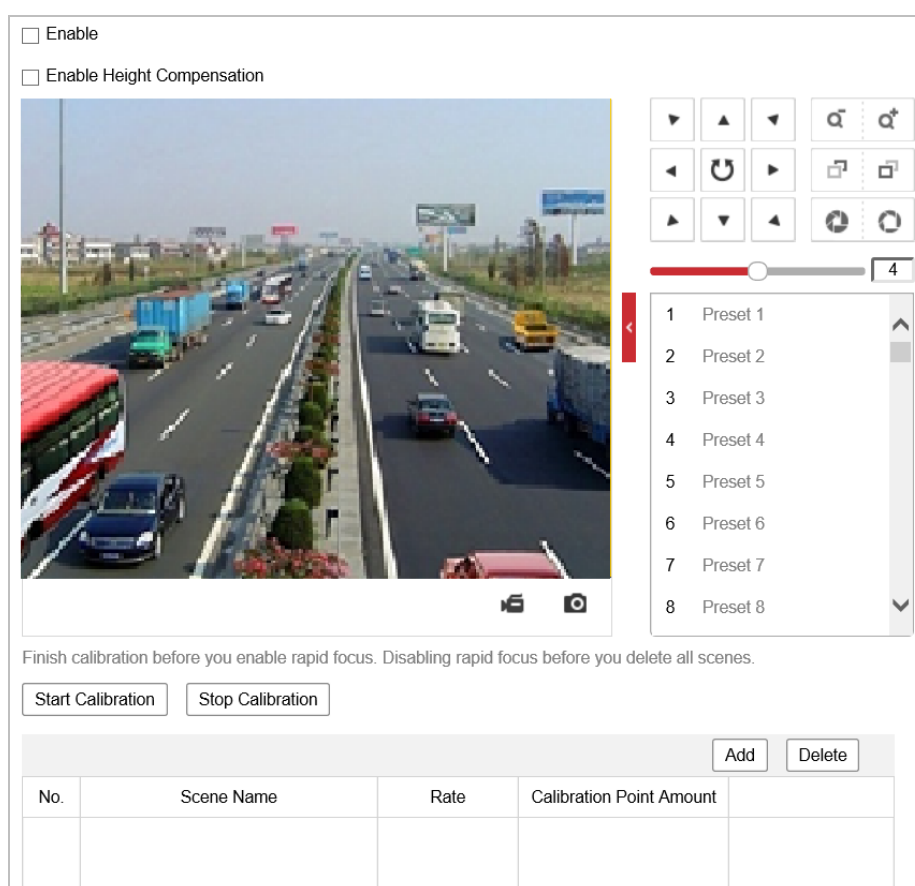

Figure 6-34 Configuring Rapid Focus

4. Adjust PTZ in PTZ control panel and adjust the live view image to the desired scene, and click **Add** to add the scene. Click to select the scene and a red line pops up in live view image.

No.	Scene Name	Rate	Calibration Point Amount	
1	Scene1	10	3	

5. Click the red line and drag it to the calibration position. And you can adjust the length of the red line.

**Notes:**

- The red line is recommended to stay in the center of the scene and to cover ground at the same time.
  - If the line is not in the center, use PTZ control to adjust the scene.
6. Click **Start Calibration**, and the camera zooms automatically to perform calibration.
  7. You can click **Stop Calibration** to stop calibration by force and calibration is invalid.
  8. Repeat the steps above to add more scenes and perform calibration for the scenes (optional).
  9. Click **Save** to save the settings.

# Chapter 7 System Configuration

## 7.1 Configuring Network Settings

**Note:**

Network settings vary depending on the models of speed dome.

### 7.1.1 Basic Settings

#### Configuring TCP/IP Settings

**Purpose:**

TCP/IP settings must be properly configured before you operate the speed dome over network. IPv4 and IPv6 are both supported.

**Steps:**

1. Enter TCP/IP settings interface:

**Configuration > Network > Basic Settings > TCP/IP**

- NIC Type: Auto (dropdown menu)
- DHCP
- IPv4 Address: 10.19.96.175 (with a 'Test' button)
- IPv4 Subnet Mask: 255.255.255.0
- IPv4 Default Gateway: 10.19.96.254
- IPv6 Mode: Route Advertisement (dropdown menu) with a 'View Route Advertisement' button
- IPv6 Address: (empty field)
- IPv6 Subnet Mask: (empty field)
- IPv6 Default Gateway: :: (empty field)
- Mac Address: 4c:bd:8f:62:72:38 (empty field)
- MTU: 1500
- Enable Multicast Discovery

A 'DNS Server' section is highlighted in grey, containing:

- Preferred DNS Server: 10.1.7.88
- Alternate DNS Server: (empty field)

A red 'Save' button is located at the bottom of the form.

Figure 7-1 TCP/IP Settings

2. Click TCP/IP to enter the TCP/IP configuration interface.
3. Configure the basic network settings, including the NIC Type, IPv4 or IPv6 Address, IPv4 or

IPv6 Subnet Mask, IPv4 or IPv6 Default Gateway, MTU [1280~1500] settings and Multicast Address.

- (Optional) Check the Enable Multicast Discovery checkbox, and then the online network camera can be automatically detected by client software via private multicast protocol in the LAN.

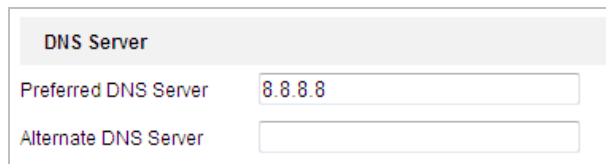

DNS Server	
Preferred DNS Server	8.8.8.8
Alternate DNS Server	

Figure 7-2 DNS Server Settings

- Click **Save** to save the above settings.  
You can click **Test** to make sure that the IP address is valid.

## Configuring DDNS Settings

### **Purpose:**

If your speed dome is set to use PPPoE as its default network connection, you can use the Dynamic DNS (DDNS) for network access.

### **Before you start:**

Registration on the DDNS server is required before configuring the DDNS settings of the speed dome.

- *For your privacy and to better protect your system against security risks, we strongly recommend the use of strong passwords for all functions and network devices. The password should be something of your own choosing (using a minimum of 8 characters, including upper case letters, lower case letters, numbers and special characters) in order to increase the security of your product.*
- *Proper configuration of all passwords and other security settings is the responsibility of the installer and/or end-user.*

### **Steps:**

- Enter the DDNS settings interface:  
**Configuration > Network > Basic Settings > DDNS**
- Check **Enable DDNS** to enable this feature.
- Select **DDNS Type**. Two DDNS types are selectable: DynDNS, and NO-IP.
  - **DynDNS:**

#### **Steps:**

    - Enter **Server Address** of DynDNS (e.g. members.dyndns.org).
    - In the **Domain** text field, enter the domain name obtained from the DynDNS website.
    - Enter the **Port** of DynDNS server.
    - Enter the **User Name** and **Password** registered on the DynDNS website.
    - Click **Save** to save the settings.

Figure 7-3 DynDNS Settings

- **NO-IP:**

**Steps:**

- (1) Enter **Server Address** of NO-IP.
- (2) In the **Domain** text field, enter the domain name obtained from the NO-IP website.
- (3) Enter the **Port** of NO-IP server.
- (4) Enter the **User Name** and **Password** registered on the NO-IP website.
- (5) Click **Save** to save the settings.

## Configuring PPPoE Settings

**Purpose:**

If you have no router but only a modem, you can use Point-to-Point Protocol over Ethernet (PPPoE) function.

**Steps:**

1. Enter the PPPoE settings interface:  
**Configuration > Network > Basic Settings > PPPoE**

Figure 7-4 PPPoE Settings

2. Check **Enable PPPoE** to enable this feature.
3. Enter **User Name**, **Password**, and confirm password for PPPoE access.

**Note:**

The User Name and Password should be assigned by your ISP.

- *For your privacy and to better protect your system against security risks, we strongly recommend the use of strong passwords for all functions and network devices. The*

*password should be something of your own choosing (using a minimum of 8 characters, including upper case letters, lower case letters, numbers and special characters) in order to increase the security of your product.*

- *Proper configuration of all passwords and other security settings is the responsibility of the installer and/or end-user.*
4. Click **Save** to save and exit the interface.

## Configuring Port Settings

### **Purpose:**

If there is a router and you want to access the speed dome through Wide Area Network (WAN), you need to forward the 3 ports for the speed dome.

### **Steps:**

1. Enter the Port settings interface:

**Configuration > Network > Basic Settings > Port**

HTTP Port	80
RTSP Port	554
HTTPS Port	443
Server Port	8000

Figure 7-5 Port Settings

2. Set the HTTP port, RTSP port and port of the speed dome.  
**HTTP Port:** The default port number is 80.  
**RTSP Port:** The default port number is 554.  
**HTTPS Port:** The default port number is 443.  
**Server Port:** The default port number is 8000.
3. Click **Save** to save the settings.

## Configuring NAT (Network Address Translation) Settings

### **Purpose:**

Universal Plug and Play (UPnP™) is a networking architecture that provides compatibility among networking equipment, software and other hardware devices. The UPnP protocol allows devices to connect seamlessly and to simplify the implementation of networks in the house and corporate environments.

With the function enabled, you don't need to configure the port mapping for each port, and the camera is connected to the Wide Area Network via the router.

### **Steps:**

1. Enter the UPnP™ settings interface:  
**Configuration > Network > Basic Settings > NAT**
2. Check the checkbox to enable the UPnP™ function.

### **Note:**

You can edit the Friendly Name of the speed dome. This name can be detected by corresponding device, such as a router.

3. Set the port mapping mode:

**To port mapping with the default port numbers:**

Choose **Port Mapping Mode**

**To port mapping with the customized port numbers:**

Choose **Port Mapping Mode**

And you can customize the value of the port number by yourself.

Enable UPnP™

Nickname

**Port Mapping Mode**

Port Type	External Port	External IP Address	Internal Port	Status
HTTP	80	0.0.0.0	80	Valid
RTSP	554	0.0.0.0	554	Valid
Server Port	8000	0.0.0.0	8000	Valid

Figure 7-6 Port Mapping Mode

4. Click **Save** to save the settings.

## Configuring Multicast

### **Purpose:**

Multicast is group communication where data transmission is addressed to a group of destination devices simultaneously. After setting up active multicast, you can send the source efficiently to multiple devices.

TCP/IP DDNS PPPoE Port NAT **Multicast**

IP Address

Stream Type

Video Port

Audio Port

Figure 7-7 Setting Multicast

### **Steps:**

- Enter the Multicast setting interface.  
**Configuration > Network > Basic Settings > Multicast**
- Set IP Address, Stream Type, Video Port, and Audio Port of the camera.

### **Notes:**

- IP Address stands for the address of multicast.
- Video port and audio port of each video stream of each camera channel can be specified by selecting a stream in Video Stream and inputting port number in Video Port

and Audio Port.

5. Click  to save the settings.

## 7.1.2 Advanced Settings

### Configuring SNMP Settings

**Purpose:**

You can use SNMP to get speed dome status and parameters related information.

**Before you start:**

Before setting the SNMP, please use the SNMP software and manage to receive the speed dome information via SNMP port. By setting the Trap Address, the speed dome can send the alarm event and exception messages to the surveillance center.

**Note:**

The SNMP version you select should be the same as that of the SNMP software.

**Steps:**

1. Enter the SNMP settings interface:  
**Configuration > Network > Advanced Settings > SNMP**

**SNMP v1/v2**

Enable SNMPv1

Enable SNMP v2c

Read SNMP Community: public

Write SNMP Community: private

Trap Address:

Trap Port: 162

Trap Community: public

**SNMP v3**

Enable SNMPv3

Read UserName:

Security Level: no auth, no priv

Authentication Algorithm:  MD5  SHA

Authentication Password:

Private-key Algorithm:  DES  AES

Private-key password:

Write UserName:

Security Level: no auth, no priv

Authentication Algorithm:  MD5  SHA

Authentication Password:

Private-key Algorithm:  DES  AES

Private-key password:

**SNMP Other Settings**

SNMP Port: 161

Figure 7-8 SNMP Settings

2. Check the corresponding version checkbox (**Enable SNMP v1**, **Enable SNMP v2c**, **Enable SNMP v3**) to enable the feature.
3. Configure the SNMP settings.

**Note:**

The configuration of the SNMP software should be the same as the settings you configure here.

4. Click **Save** to save and finish the settings.

**Note:**

To avoid the risk of information leakage, you are suggested to enable SNMP v3 instead of SNMP v1 or v2.

## Configuring FTP Settings

**Purpose:**

You can configure the FTP server to enable the uploading of the captured pictures. The captured pictures can be triggered by events or a timing snapshot task.

**Steps:**

1. Enter the FTP settings interface:

**Configuration > Network > Advanced Settings > FTP**

Figure 7-9 FTP Settings

2. Configure the FTP settings, including server address, port, user name, passwords, directory, and upload type.

**Note:**

The server address supports both the domain name and IP address formats.

- *For your privacy and to better protect your system against security risks, we strongly recommend the use of strong passwords for all functions and network devices. The password should be something of your own choosing (using a minimum of 8 characters, including upper case letters, lower case letters, numbers and special characters) in order to increase the security of your product.*
- *Proper configuration of all passwords and other security settings is the responsibility of the installer and/or end-user.*
- **Setting the directory in FTP server for saving files:**

In the **Directory Structure** field, you can select the root directory, parent directory and child directory.

- ◆ **Root directory:** The files will be saved in the root of FTP server.
- ◆ **Parent directory:** The files will be saved in a folder in FTP server. The name of folder can be defined as shown in following Figure 7-10.

Figure 7-10 Parent Directory

- ◆ **Child directory:** It is a sub-folder which can be created in the parent directory. The files will be saved in a sub-folder in FTP server. The name of folder can be defined as shown in Figure 7-11.

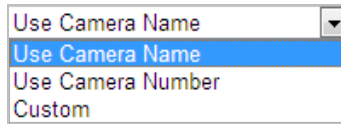

Figure 7-11 Child Directory

- **Picture Filing Interval:** For better picture management, you can set the picture filing interval from 1 day to 30 days. Pictures captured in the same time interval will be saved in one folder named after the beginning date and ending date of the time interval.
  - **Picture name:** Set the naming rule for captured picture files. You can choose Default in the drop-down list to use the default naming rule, that is, "IP address\_camera channel number\_capture time\_event type.jpg".  
For example, 10.11.37.189\_01\_20150917094425492\_FACE\_DETECTION.jpg. Or you can customize the name by adding a Custom Prefix.
3. Check the Upload Picture checkbox to enable the function.
  4. Click **Save** to save the settings.

You can click **Test** to confirm the configuration.

**Note:**

If you want to upload the captured pictures to FTP server, you also have to enable the continuous snapshot or event-triggered snapshot in **Snapshot** interface.

## Configuring Email Settings

**Purpose:**

The system can be configured to send an Email notification to all designated receivers if an alarm event is detected, e.g., motion detection event, video loss, video-tampering, etc.

**Before you start:**

Please configure the DNS Server settings under **Configuration > Network > Basic Settings > TCP/IP** before using the Email function.

**Steps:**

1. Enter the Email settings interface:

**Configuration > Network > Advanced Settings > Email**

Sender	<input type="text"/>
Sender's Address	<input type="text"/>
SMTP Server	<input type="text"/>
SMTP Port	25
E-mail Encryption	None
<input type="checkbox"/> Attached Image	
Interval	2
<input type="checkbox"/> Authentication	
User Name	<input type="text"/>
Password	<input type="text"/>
Confirm	<input type="text"/>

Receiver			
No.	Receiver	Receiver's Address	Test
1			Test
2			
3			

Figure 7-12 Email Settings

2. Configure the following settings:

**Sender:** The name of the email sender.

**Sender's Address:** The email address of the sender.

**SMTP Server:** The SMTP Server IP address or host name (e.g., smtp.263xmail.com).

**SMTP Port:** The SMTP port. The default TCP/IP port for SMTP is 25.

**E-mail encryption:** None, SSL, and TLS are selectable. When you select SSL or TLS and disable STARTTLS, e-mails will be sent after encrypted by SSL or TLS. The SMTP port should be set as 465 for this encryption method. When you select SSL or TLS and enable STARTTLS, emails will be sent after encrypted by STARTTLS, and the SMTP port should be set as 25.

**Note:**

STARTTLS protocol must be supported by the email server for e-mail encryption with STARTTLS. When it is not supported by the email server and the checkbox of Enable STARTTLS is checked, the email will not be encrypted.

**Attached Image:** Check the checkbox of **Attached Image** if you want to send emails with attached alarm images.

**Interval:** The interval refers to the time between two actions of sending attached pictures.

**Authentication** (optional): If your email server requires authentication, check this checkbox to use authentication to log in to this server and enter the login user name and password.

- *For your privacy and to better protect your system against security risks, we strongly recommend the use of strong passwords for all functions and network devices. The password should be something of your own choosing (using a minimum of 8 characters, including upper case letters, lower case letters, numbers and special characters) in order to increase the security of your product.*
- *Proper configuration of all passwords and other security settings is the responsibility of the installer and/or end-user.*

**Receiver:** Select the receiver to which the email is sent. Up to 2 receivers can be configured.

**Receiver:** The name of the user to be notified.

**Receiver's Address:** The email address of user to be notified. (Optional: click **Test** to make sure that the email server can send email out.)

3. Click **Save** to save the settings.

## Configuring Platform Settings

**Purpose:**

Platform access provides you an option to manage the devices via platform.

**Note:**

This function varies depending on different speed dome models.

**Steps:**

1. Enter the Platform settings interface:

**Configuration > Network > Advanced Settings > Platform Access**

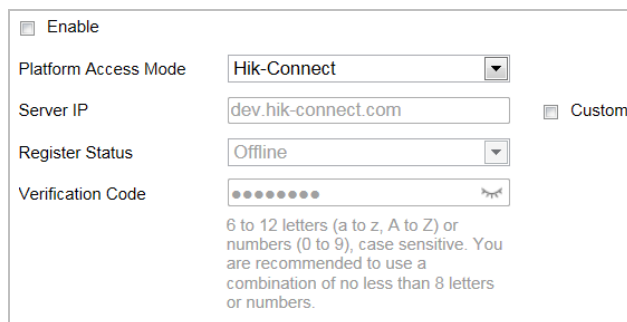

Figure 7-13 Platform Access

2. Check the **Enable** checkbox to enable the platform access function of the device.
3. Select the **Platform Access Mode**.

If you select **Platform Access Mode** as **Hik-Connect**,

- 1) Click and read "Terms of Service" and "Privacy Policy" in pop-up window.
- 2) Create a verification code or change the verification code for the camera.

**Notes:**

- The verification code is required when you add the camera to Hik-Connect app.
- For more information about the Hik-Connect app, refer to Hik-Connect Mobile Client User Manual.
- 3) You can use the default server address. Or you can check the **Custom** checkbox on the right and input a desired server address.

If you select **Platform Access Mode** as **ISUP**,

- 1) Select Protocol Version from the dropdown list.
- 2) Set **Server Address**, **Port**, **Device ID**, and **Key** for the camera.

Click  to save the settings.

**Note:**

Hik-Connect is an application for mobile devices. With the App, you can view live image of the network speed dome, receive alarm notification and so on.

## Configuring HTTPS Settings

**Purpose:**

HTTPS is consisted by SSL&HTTP. It is used for encryption transmission, identity authentication network protocol which enhances the security of WEB accessing.

- *For your privacy and to better protect your system against security risks, we strongly recommend the use of strong passwords for all functions and network devices. The password should be something of your own choosing (using a minimum of 8 characters, including upper case letters, lower case letters, numbers and special characters) in order to increase the security of your product.*
- *Proper configuration of all passwords and other security settings is the responsibility of the installer and/or end-user.*

**Steps:**

1. Enter the HTTPS settings interface.

**Configuration > Network > Advanced Settings > HTTPS**

2. Check **Enable** to enable HTTPS function.
3. (Optional) Check **Enable HTTP Browsing** to access the camera only via HTTPS protocol.
4. Create the self-signed certificate or authorized certificate.

Figure 7-14 Create Certificate

**OPTION 1:** Create the self-signed certificate

- 1) Select Create Self-signed Certificate.
- 2) Click **Create** to create the following dialog box.

Figure 7-15 Create Self-signed Certificate

- 3) Enter the country, host name/IP, validity and other information.
- 4) Click **OK** to save the settings.

**OPTION 2:** Start the installation when signed certificate is available.

- 1) Select Signed certificate is available, Start the installation directly.
- 2) Click **Browse** to upload the available certificate.
- 3) Click **Install** button to install the certificate.
- 4) Click **OK** to save the settings.

**OPTION 3:** Create certificate request first and continue the installation.

- 1) Select Create certificate request first and continue the installation.
- 2) Click **Create** to create the certificate request, and fulfill the required information.
- 3) Download the certificate request and submit it to the trusted certificate authority for signature.
- 4) After receiving the signed valid certificate, import the certificate to the device.
- 5) Click **OK** to save the settings.

- There will be the certificate information after you successfully create and install the certificate.

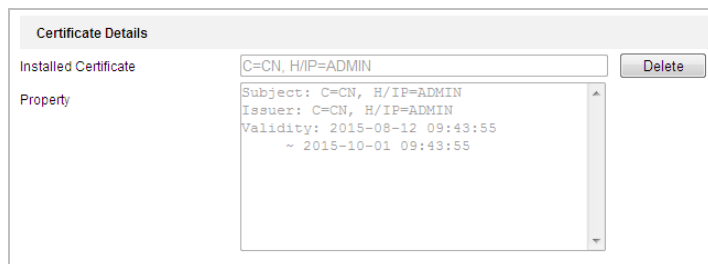

Figure 7-16 Installed Certificate Property

**Notes:**

- The default port number of HTTPS is 443. The port value ranges from 1 to 65535.
- When the port number is the default number 443, the format of the URL is **https://IP address**, eg., **https://192.168.1.64**.
- When the port number is not the default number 443, the format of the URL is **https://IP address:port number**, eg., **https://192.168.1.64:81**.

## Configuring QoS Settings

**Purpose:**

QoS (Quality of Service) can help solve the network delay and network congestion by configuring the priority of data sending.

**Steps:**

- Enter the QoS settings interface:

**Configuration > Advanced Configuration > Network > QoS**

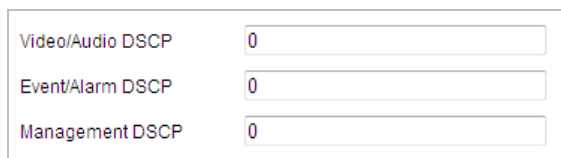

Figure 7-17 QoS Settings

- Configure the QoS settings, including video/audio DSCP, event/alarm DSCP and Management DSCP.

The valid DSCP value ranges from 0 to 63. The DSCP value is bigger, the priority is higher.

- Click **Save** to save the settings.

**Notes:**

- Make sure that you enable the QoS function of your network device (such as a router).
- It will ask for a reboot for the settings to take effect.

## Configuring 802.1X Settings

**Purpose:**

The speed dome supports IEEE 802.1X standard.

IEEE 802.1X is a port-based network access control. It enhances the security level of the LAN.

When devices connect to this network with IEEE 802.1X standard, the authentication is needed. If the authentication fails, the devices don't connect to the network.

The protected LAN with 802.1X standard is shown as follows:

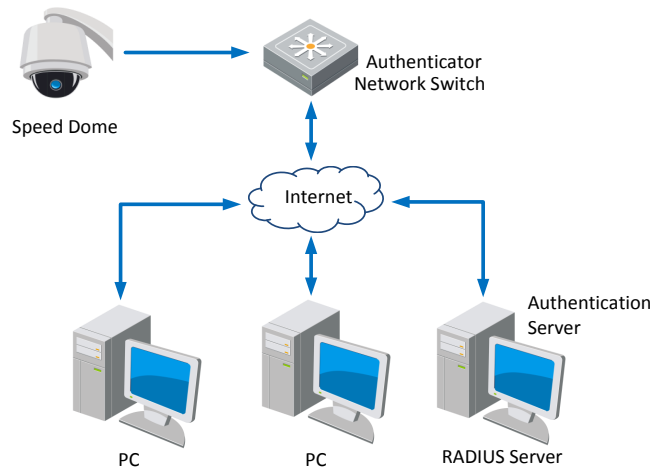

Figure 7-18 Protected LAN

- Before connecting the Network Camera to the protected LAN, please apply a digital certificate from a Certificate Authority.
- The network camera requests access to the protected LAN via the authenticator (a switch).
- The switch forwards the identity and password to the authentication server (RADIUS server).
- The switch forwards the certificate of authentication server to the network camera.
- If all the information is validated, the switch allows the network access to the protected network.

- *For your privacy and to better protect your system against security risks, we strongly recommend the use of strong passwords for all functions and network devices. The password should be something of your own choosing (using a minimum of 8 characters, including upper case letters, lower case letters, numbers and special characters) in order to increase the security of your product.*
- *Proper configuration of all passwords and other security settings is the responsibility of the installer and/or end-user.*

#### Steps:

1. Connect the network camera to your PC directly with a network cable.
2. Enter the 802.1X settings interface:

#### Configuration > Network > Advanced Settings > 802.1X

<input type="checkbox"/>	Enable IEEE 802.1X
Protocol	EAP-MD5
EAPOL version	1
User Name	<input type="text"/>
Password	<input type="password"/>
Confirm	<input type="password"/>

Figure 7-19 802.1X Settings

3. Check **Enable IEEE 802.1X** to enable it.
4. Configure the 802.1X settings, including user name and password.

**Note:**

The EAP-MD5 version must be identical with that of the router or the switch.

5. Click **Save** to finish the settings.

**Note:**

The camera reboots when you save the settings.

6. After the configuration, connect the camera to the protected network.

## Integration Protocol

**Purpose:**

If you need to access to the camera through the third party platform, you can enable Hikvision-CGI function. And if you need to access to the device through ONVIF protocol, you can configure ONVIF user in this interface. Refer to ONVIF standard for detailed configuration rules.

**Steps:**

1. Enter the Integration Protocol configuration interface.

**Configuration > Network > Advanced Settings > Integration Protocol**

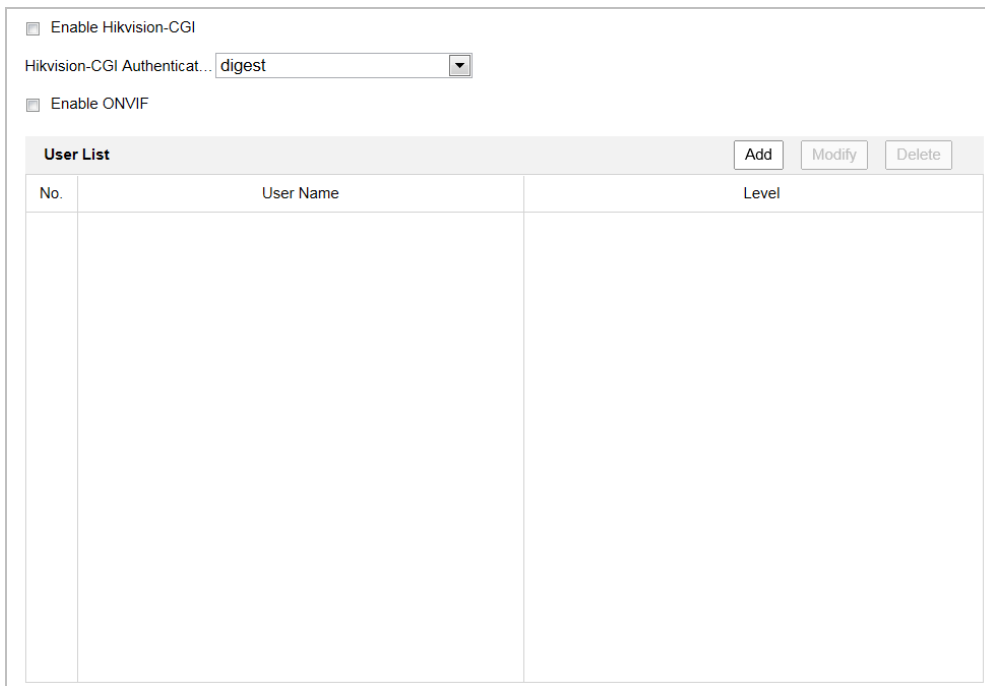

Enable Hikvision-CGI  
 Hikvision-CGI Authentica...

Enable ONVIF

User List			Add	Modify	Delete
No.	User Name	Level			

Figure 7-20 Integration Protocol Settings

2. Enable CGI function.  
Check **Enable Hikvision-CGI** and then select the authentication from the drop-down list.

**Note:**

**Digest** is the recommended authentication method.

3. Enable ONVIF function.
  - 1) Check **Enable ONVIF**.

- 2) Click **Add** to add a new ONVIF user. Set the user name and the password, and confirm the password. You can set the user as media user, operator, and administrator.
  - 3) You can select an added ONVIF user, and click **Modify** to modify the information.
  - 4) You can select an added ONVIF user, and click **Delete** to delete it.
4. Click **Save** to save the settings.

**Notes:**

- ONVIF user account is different from the camera user account. Set ONVIF user account independently.
- User settings of ONVIF are cleared when you restore the camera.

## HTTP Listening

**Purpose:**

Alarm information can be sent to destination IP or Host via HTTP protocol.

**Steps:**

1. Input destination IP or host name, URL, and port number.
2. Click Test to see if the service is available.

**Note:**

HTTP data transmission should be supported by the destination IP or Host.

3. Save the settings.

HTTP Data Transmission				Default
Destination IP or Host Name	URL	Port	Test	
0.0.0.0	/	80	Test	

 Save

Figure 7-21 HTTP Listening

## Network Service

**Purpose:**

You can control the ON/OFF status of certain protocol that the camera supports.

**Notes:**

Supported services vary according to camera models.

Keep unused function OFF for security concern.

- **WebSocket** or **WebSockets** protocol are used for plug-in-free live view.  
When you use Google Chrome 57 and its above version or Mozilla Firefox 52 and its above version to visit your camera, you should enable WebSocket or Websokets protocol. Otherwise, live view function is not usable.  
If the camera uses HTTP, enable **WebSocket**.  
If the camera uses HTTPS, enable **WebSockets**.
- **SDK Service** and **Enhanced SDK Service**

If you want to add the device to the client software, you should enable SDK Service or Enhanced SDK Service.

**SDK Service:** SDK protocol is used.

**Enhanced SDK Service:** SDK over TLS protocol is used. Communication between the device and the client software is secured by using TLS (Transport Layer Security) protocol.

- **TLS (Transport Layer Security)**

The device offers TLS 1.1 and TLS 1.2. Enable one or more protocol versions according to your need.

## TCP Acceleration

**Purpose:**

TCP acceleration is used to improve latency and reduce packet loss caused by network congestion in poor network condition, and guarantee the fluency of live view.

**Steps:**

1. Enter the **TCP Acceleration** interface.

**Configuration > Network > Advanced Settings > TCP Acceleration**

2. Check to enable the function.
3. Save the settings.

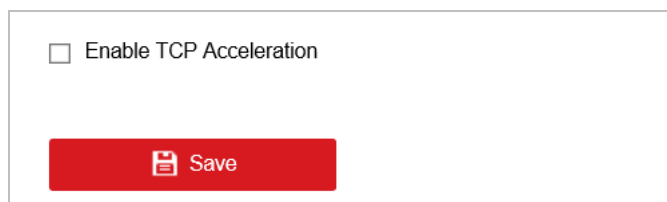

Figure 7-22 TCP Acceleration

## Data Monitoring

**Purpose:**

Data Monitoring is able to review, analyze, and manage data in SIM card or wired network. You can check total used data in a day, a month, or a year on this page.

**Steps:**

1. Enable data package settings to manage data usage.
2. Select data plan type on your demand.
3. Enter the maximum data usage in **Data Plan**.
4. Set **Pre-Alarm Threshold**, and the device triggers alarm when the data usage reaches the set value.
5. Check corresponding linkage method for pre-alarm.
6. Click **Save**.

## 7.2 Configuring Video and Audio Settings

### 7.2.1 Configuring Video Settings

**Steps:**

1. Enter the Video settings interface:

**Configuration > Video/Audio > Video**

Parameter	Value	Unit
Stream Type	Main Stream(Normal)	
Video Type	Video Stream	
Resolution	1920*1080P	
Bitrate Type	Variable	
Video Quality	Medium	
Frame Rate	25	fps
Max. Bitrate	4096	Kbps
Video Encoding	H.264	
H.264+	OFF	
Profile	High Profile	
I Frame Interval	50	
SVC	OFF	
Smoothing	50	[ Clear<->Smooth ]

A red 'Save' button is located at the bottom of the configuration area.

Figure 7-23 Configure Video Settings

2. Select the **Stream Type** of the speed dome to main stream (normal), sub-stream or third stream. The main stream is usually for recording and live viewing with good bandwidth, and the sub-stream can be used for live viewing when the bandwidth is limited. Refer to the section **4.1 Configuring Local Parameters** for switching the main stream and sub-stream for live viewing.
3. You can customize the following parameters for the selected stream.

**Note:**

The parameters vary depending on different camera models.

**Video Type:**

Select the stream type to video stream, or video & audio composite stream. The audio signal will be recorded only when the **Video Type** is **Video & Audio**.

**Resolution:**

Select the resolution of the video output.

**Bitrate Type:**

Select the bitrate type to constant or variable.

**Video Quality:**

When bitrate type is selected as **Variable**, 6 levels of video quality are selectable.

**Frame Rate:**

The frame rate is to describe the frequency at which the video stream is updated and it is measured by frames per second (fps). A higher frame rate is advantageous when there is movement in the video stream, as it maintains image quality throughout.

**Max. Bitrate:**

Set the Max. bitrate. The higher value corresponds to the higher video quality, but the higher bandwidth is required.

**Note:**

The maximum limit of the max. bitrate value varies according to different camera platforms.

**Video Encoding:**

Select **Video Encoding** from the drop-down list for different stream type.

**H.264+/H.265+:**

Set it as ON or OFF.

**H.264+:** If you set the main stream as the stream type, and H.264 as the video encoding, you can see H.264+ available. H.264+ is an improved compression coding technology based on H.264. By enabling H.264+, users can estimate the HDD consumption by its maximum average bitrate. Compared to H.264, H.264+ reduces storage by up to 50% with the same maximum bitrate in most scenes.

**H.265+:** If you set the main stream as the stream type, and H.265 as the video encoding, you can see H.265+ available. H.265+ is an improved compression coding technology based on H.265. By enabling H.265+, users can estimate the HDD consumption by its maximum average bitrate. Compared to H.265, H.265+ reduces storage by up to 50% with the same maximum bitrate in most scenes.

**Notes:**

- You need to reboot the camera if you want to turn on or turn off the H.264+/H.265+. If you switch from H.264+ to H.265+ directly, and vice versa, a reboot is not required by the system.
- With H.265+/H.264+ enabled, the parameters such as profile, I frame interval, SVC, Max.bitrate are greyed out if the bitrate type is variable. And the video quality, profile, I frame interval, and SVC are greyed out if you set the bitrate type as constant.

**Profile:**

Basic Profile, Main Profile and High Profile are selectable.

**I Frame Interval:**

Set the I-Frame interval from 1 to 400.

**SVC:**

Scalable Video Coding is an extension of the H.264/AVC standard. Select OFF/ON to disable/enable the SVC function. Select Auto, and the device will automatically extract frames from the original video when the network bandwidth is insufficient.

**Smoothing:**

It refers to the smoothness of the stream. The higher value of the smoothing, the better fluency of the stream, though, the video quality may not be so satisfied. The lower value of the smoothing, the higher quality of the stream, though it may appear not fluent.

4. Click **Save** to save the settings.

## 7.2.2 Configuring Audio Settings

### Steps:

1. Enter the Audio settings interface

**Configuration > Video/Audio > Audio**

- Audio Encoding:** A dropdown menu set to 'G.711ulaw'.
- Audio Input:** A dropdown menu set to 'LineIn'.
- Input Volume:** A horizontal slider bar with a red segment, currently positioned at the value '50'.
- Environmental Noise Filter:** A dropdown menu set to 'OFF'.
- Save Button:** A red button with a floppy disk icon and the text 'Save'.

Figure 7-24 Audio Settings

2. Configure the following settings.

**Audio Encoding:** G.722.1, G.711ulaw, G.711alaw, MP2L2, G.726 and PCM are selectable.

**Audio Input:** When an intercom is connected to the speed dome, you need to set this option to **LineIn**. When a microphone is connected to the speed dome, you need to set this option to **MicIn**.

**Input Volume:** Slid the **bar** to turn up/down the volume. The value ranges from 0 to 100.

**Environmental Noise Filter:** Select ON or OFF from the drop-down list to enable or disable the function. It's recommended to enable the function when the sampling rate is lower than 32 kHz.

3. Click **Save** to save the settings.

## 7.2.3 Configuring ROI Settings

### Purpose:

ROI (Region of Interest) encoding is used to enhance the quality of images which are specified in advance. When **Fixed Region** is enabled, image quality of ROI area will be enhanced and image quality of other areas will be reduced.

### Note:

ROI function varies depending on the models of speed dome.

Enter the ROI settings interface:

**Configuration > Video/Audio > ROI**

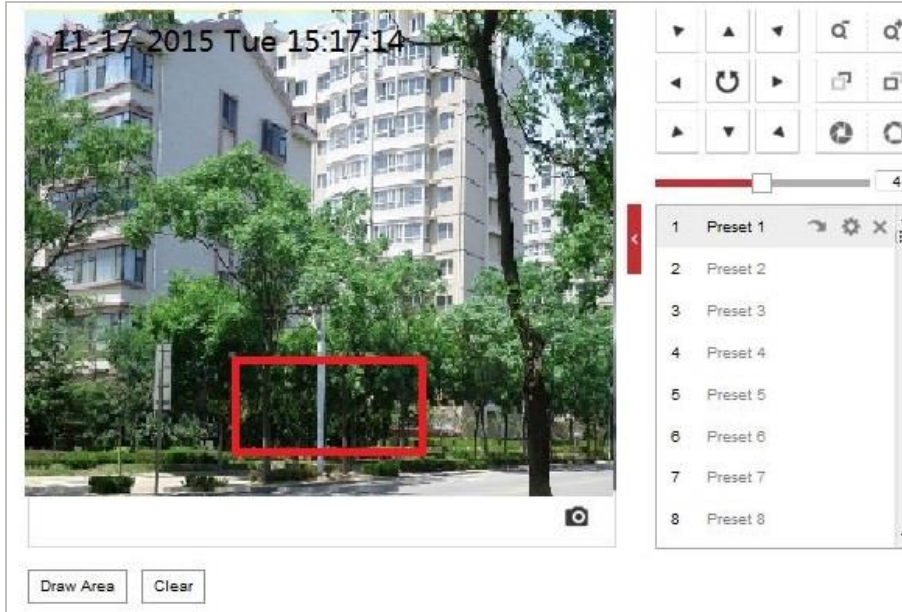

Figure 7-25 Region of Interest (1)

Stream Type	
Stream Type	Main Stream(Normal)
Fixed Region	
<input type="checkbox"/> Enable	
Region No.	1
ROI Level	3
Region Name	
<input type="button" value="Save"/>	

Figure 7-26 Region of Interest (2)

- **ROI for Fixed Region**

**Steps:**

1. Check **Enable** to enable the **Fixed Region** function.
2. Select a stream type. You can set the ROI function for main stream, sub-stream or third stream.
3. Click **Draw Area** and drag the mouse to draw a red frame in the live view image. You can click **Clear** to clear it.

**Note:**

The number of areas supported in ROI function varies depending on the models of speed dome.

4. Select the **Region No.** from the drop-down list.
5. Adjust the **ROI level** from 1 to 6. The higher the value, the better image quality in the red frame.
6. Enter a **Region Name**.

- Click **Save** to save the settings.

## 7.3 Configuring Image Settings

### Notes:

- On the event configuration page, click  to show the PTZ control panel or click  to hide it.
- Click the direction buttons to control the pan/tilt movements.
- Click the zoom/iris/focus buttons to realize lens control.
- The functions vary depending on the models of speed dome.

### 7.3.1 Configuring Display Settings

#### Purpose:

You can set the image quality of the speed dome, including brightness, contrast, saturation, sharpness, etc.

#### Note:

- You can double click the live view to enter full screen mode and double click it again to exit.

#### Steps:

- Enter the Display settings interface:

**Configuration > Image > Display Settings**

- You can select the **Scene** from the drop-down list with different predefined image parameters.

#### Note:

When the **Outdoor** mode is selected in indoor scene, the device may defocus and you should adjust the **Scene** or lower the **Min. Focus Distance**. When the **Indoor** mode is selected in outdoor scene, the device may overexposure and you should adjust the **Scene** or enlarge the **Min. Focus Distance**.

- Set the image parameters of the speed dome.

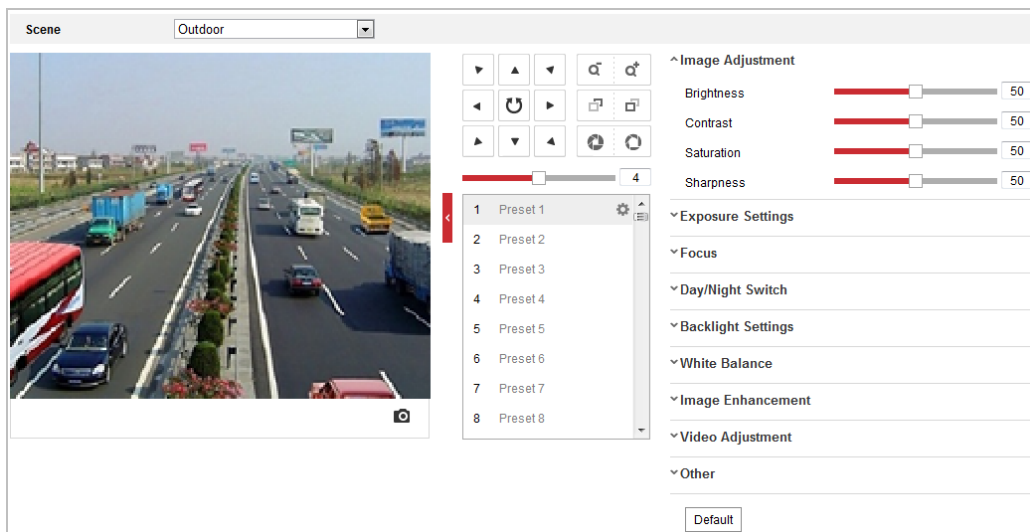

Figure 7-27 Display Settings

## Image Adjustment

- **Brightness**

This feature is used to adjust brightness of the image. The value ranges from 0 to 100.

- **Contrast**

This feature enhances the difference in color and light between parts of an image. The value ranges from 0 to 100.

- **Saturation**

This feature is used to adjust color saturation of the image. The value ranges from 0 to 100.

- **Sharpness**

Sharpness function enhances the detail of the image by sharpening the edges in the image. The value ranges from 0 to 100.

**Note:**

The parameters vary depending on the models of speed dome.

## Exposure Settings

- **Exposure Mode**

The **Exposure Mode** can be set to **Auto**, **Iris Priority**, **Shutter Priority**, and **Manual**.

- ◆ **Auto:**

The iris, shutter and gain values will be adjusted automatically according to the brightness of the environment.

- ◆ **Iris Priority:**

The value of iris needs to be adjusted manually. The shutter and gain values will be adjusted automatically according to the brightness of the environment.

Exposure Mode	Iris Priority
Max.Shutter Limit	1/25
Min.Shutter Limit	1/30000
Iris	f1.6
Limit Gain	94
Slow Shutter	OFF

Figure 7-28 Manual Iris

- ◆ **Shutter Priority:**

The value of shutter needs to be adjusted manually. The iris and gain values will be adjusted automatically according to the brightness of the environment.

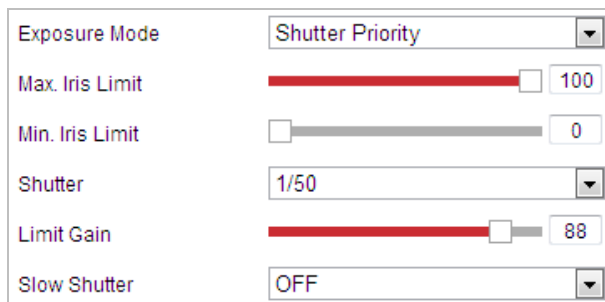

Figure 7-29 Manual Shutter

◆ Manual:

In **Manual** mode, you can adjust the values of **Gain**, **Shutter**, **Iris** manually.

● **Limit Gain**

This feature is used to adjust gain of the image. The value ranges from 0 to 100.

● **Max. Iris Limit/Min. Iris Limit**

This feature is used to limit the iris range in order to be applicable to multiple scenes. Increase the value if you want to monitor close-up target, and decrease the value if you want to monitor the whole scene.

● **Max. Shutter Limit/Min. Shutter Limit**

This feature is used to limit the iris range in order to be applicable to multiple scenes. Faster the shutter is, darker the captured image is, and vice versa.

● **Slow Shutter**

This function can be used in underexposure condition. It lengthens the shutter time to ensure full exposure.

● **Slow Shutter Level**

When slow shutter is set as ON, you can select the slow shutter level from the drop-down list. The slow shutter lever can be set to **Slow Shutter\*2**, **\*3**, **\*4**, **\*6**, **\*8**.

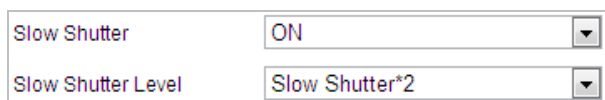

Figure 7-30 Slow Shutter

## Focus Settings

● **Focus Mode**

The **Focus Mode** can be set to **Auto**, **Manual**, **Semi-auto**.

◆ Auto:

The speed dome focuses automatically at any time according to objects in the scene.

◆ Semi-auto:

The speed dome focuses automatically only once after panning, tilting and zooming.

◆ Manual:

In **Manual** mode, you need to use   on the control panel to focus manually.

● **Min. Focus Distance**

This function is used to limit the minimum focus distance. The value can be set to 10cm, 50cm, 1.0m, 1.5m, 3m, 6m, 10m and 20m.

## Day/Night Switch

### ● Day/Night Switch

The **Day/Night Switch** mode can be set to **Auto**, **Day**, **Night** and **Scheduled-Switch**.

#### ◆ Auto:

In **Auto** mode, the day mode and night mode can switch automatically according to the light condition of environment.

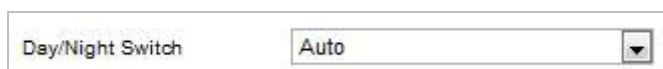

Figure 7-31 Auto Mode Sensitivity

#### ◆ Day:

In **Day** mode, the speed dome displays color image. It is used for normal lighting conditions.

#### ◆ Night:

In **Night** mode, the image is black and white. **Night** mode can increase the sensitivity in low light conditions.

#### ◆ Scheduled-Switch:

In **Schedule** mode, you can set the time schedule for day mode as shown in Figure 7-32. The rest time out of the schedule is for night mode.

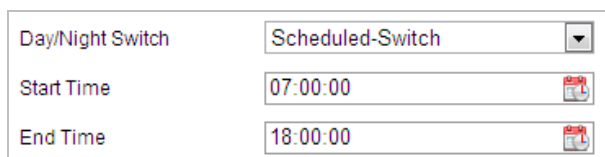

Figure 7-32 Day Night Schedule

## Smart Supplement Light

If the light supplement is on and the image center is overexposure, you can enable this function.

## IR Light Mode

IR light mode is configurable, and you can set it from the dropdown list.

### Notes:

- Only the IR speed domes support IR functions.
- For the laser speed domes, the laser parameters are similar with IR parameters.
- The Day/Night Switch functions vary depending on the model of the speed domes.

## Backlight Settings

### ● BLC (Back Light Compensation)

If there's a bright backlight, the subject in front of the backlight appears silhouetted or dark.

Enabling **BLC**(back light compensation) function can correct the exposure of the subject. But the backlight environment is washed out to white.

- **WDR (Wide Dynamic Range)**

The wide dynamic range (WDR) function helps the camera provide clear images even under back light circumstances. When there are both very bright and very dark areas simultaneously in the field of view, WDR balances the brightness level of the whole image and provide clear images with details.

You can enable or disable the WDR function as shown in Figure 7-33. The wide dynamic level ranges from 0 to 100.

Figure 7-33 WDR

- **HLC**

HLC (High Light Compensation) makes the camera identify and suppress the strong light sources that usually flare across a scene. This makes it possible to see the detail of the image that would normally be hidden.

## White Balance

The **White Balance** mode can be set to **Auto**, **MWB**, **Outdoor**, **Indoor**, **Fluorescent Lamp**, **Sodium Lamp** and **Auto-Tracking**.

- ◆ **Auto:**

In **Auto** mode, the camera retains color balance automatically according to the current color temperature.

- ◆ **Manual White Balance:**

In **MWB** mode, you can adjust the color temperature manually to meet your own demand as shown in Figure 7-34.

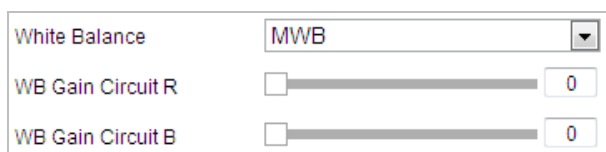

Figure 7-34 Manual White Balance

- ◆ **Outdoor**

You can select this mode when the speed dome is installed in outdoor environment.

- ◆ **Indoor**

You can select this mode when the speed dome is installed in indoor environment.

- ◆ **Fluorescent Lamp**

You can select this mode when there are fluorescent lamps installed near the speed dome.

- ◆ **Sodium Lamp**

You can select this mode when there are sodium lamps installed near the speed dome.

- ◆ **Auto-Tracking**

In **Auto-Tracking** mode, white balance is continuously being adjusted in real-time according to

the color temperature of the scene illumination.

## Image Enhancement

- **3D Digital Noise Reduction**

You can set **Digital Noise Reduction** function to **Normal** and adjust the **Noise Reduction Level** as shown in Figure 7-35. The level ranges from 0 to 100.

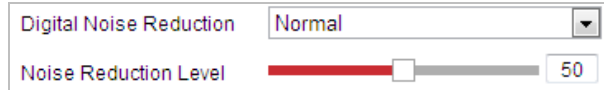

Figure 7-35 3D Digital Noise Reduction

If you are a professional technician, you can set it to **Expert** Mode then adjust **Space DNR Level** and **Time DNR Level**. The level ranges from 0 to 100.

Figure 7-36 Expert Mode

- **Defog Mode**

You can set the **Defog Mode** to ON or OFF as you need.

Figure 7-37 Defog Mode

- **EIS (Electronic Image Stabilization)**

You can set the **EIS** to ON or OFF as you need.

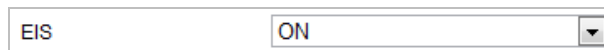

Figure 7-38 Electronic Image Stabilization

## Video Adjustment

- **Mirror**

If you turn the **MIRROR** function on, the image will be flipped. It is like the image in the mirror. The flip direction can be set to OFF or CENTER.

- **Video Standard**

You can set the **Video Standard** to PAL (50 Hz) or NTSC (60 Hz) according to the video system in your country.

## Other

- **Lens Initialization**

The lens operates the movements for initialization when you check **Lens Initialization**.

- **Zoom Limit**

You can set **Zoom Limit** value to limit the maximum value of zooming. The value can be selected from the list.

- **Local Output**

Set it as ON or OFF to enable/disable local output function.

## 7.3.2 Configuring OSD Settings

**Purpose:**

The speed dome supports following on screen displays:

**Steps:**

1. Enter the OSD settings interface:

**Configuration > Image > OSD Settings**

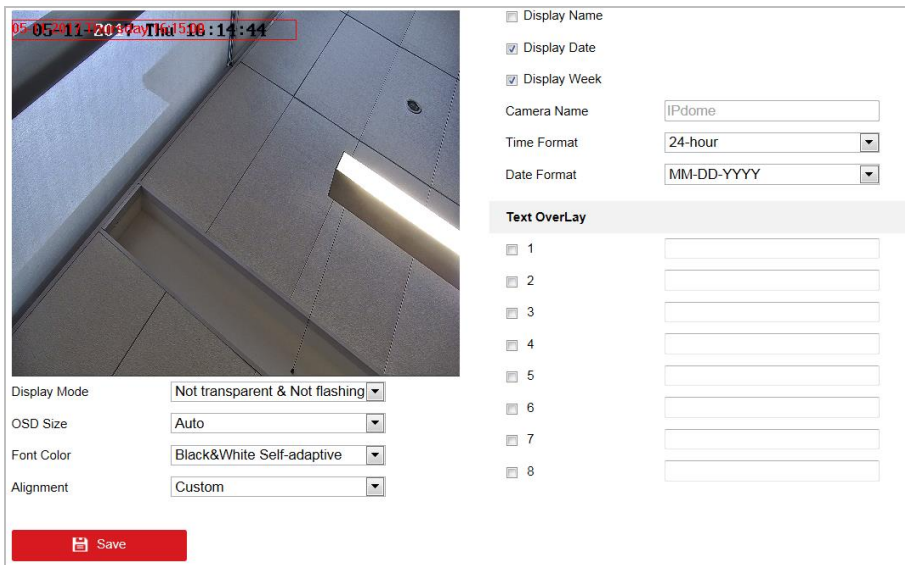

Figure 7-39 OSD Settings

2. Check the corresponding checkbox to select the display of speed dome name, date or week if required.
3. Edit the speed dome name in the text field of **Camera Name**.
4. Select from the drop-down list to set the time format, date format, display mode, OSD size, font color, and alignment.
5. You can use the mouse to click and drag the text frame **IPdome** in the live view window to adjust the OSD position.

Figure 7-40 Adjust OSD Location

6. Click **Save** to activate above settings.

### 7.3.3 Configuring Text Overlay Settings

**Purpose:**

You can customize the text overlay.

**Steps:**

1. Enter the Text Overlay settings interface:  
**Configuration > Image > OSD Settings**
2. Check the checkbox in front of textbox to enable the on-screen display.
3. Input the characters in the textbox.
4. Use the mouse to click and drag the red text frame **Text** in the live view window to adjust the text overlay position.
5. Click **Save** to save the settings.

**Note:**

There are up to 8 text overlays configurable. When the video resolution is 1080p, only one text overlay is supported. When PTZ direction, preset OSDs are displayed, the text overlay is disabled.

### 7.3.4 Configuring Image Parameters Switch

**Note:**

This function varies depending on different camera models

**Purpose:**

You can configure **Link to Preset** or **Scheduled-Switch** in this interface. **Link to Preset:** Set the time period and linked scene for the preset and check the corresponding checkbox to go to the linked scene in the configured time period. **Scheduled-Switch:** Set the time period and linked scene and it will go to the linked scene in the configured time period when you check the corresponding checkbox.

**Steps:**

1. Enter the Image Parameters Switch interface:

**Configuration > Image > Image Parameters Switch**

2. Check the checkbox of **Link to Preset** or **Scheduled-Switch** to enable the function. (Only one function can be enabled in the same time.)
3. When you enable the function of **Link to Preset**, select one preset from the drop-down list, check the corresponding checkbox, set the time period and the linked scene for the selected preset. (Up to 4 periods can be configured for one preset.)

Figure 7-41 Link to Preset

Figure 7-42 Linked Scene

4. When you enable the function of **Scheduled-Switch**, check the corresponding checkbox, set the time period and the linked scene.

Figure 7-43 Schedule-Switch

5. Click **Save** to save the settings.

## 7.4 Configuring System Settings

### 7.4.1 System Settings

#### Viewing Basic Information

Enter the Device Information interface:

**Configuration > System > System Settings > Basic Information**

In the **Basic Information** interface, you can edit the Device Name and Device No..

Other information of the network zoom camera, such as Model, Serial No., Firmware Version, Encoding Version, Web Version, Plugin Version, Number of Channels, Number of HDDs, Number of Alarm Input, Number of Alarm Output, and Firmware Version Property are displayed. The information cannot be changed in this menu. It is the reference for maintenance or modification in future.

Device Name	<input type="text" value="IP DOME"/>
Device No.	<input type="text" value="88"/>
Model	<input type="text"/>
Serial No.	<input type="text"/>
Firmware Version	<input type="text"/>
Encoding Version	<input type="text"/>
Web Version	<input type="text"/>
Plugin Version	<input type="text"/>
Number of Channels	<input type="text"/>
Number of HDDs	<input type="text"/>
Number of Alarm Input	<input type="text"/>
Number of Alarm Output	<input type="text"/>
Firmware Version Property	<input type="text"/>

Figure 7-44 Device Information

#### Time Settings

**Purpose:**

You can follow the instructions in this section to configure the time which can be displayed on the video. There are Time Zone, Time Synchronization, Daylight Saving Time (DST) functions for setting the time. Time Synchronization consists of auto mode by Network Time Protocol (NTP) server and manual mode.

Enter the Time Settings interface:

**Configuration > System > System Settings > Time Settings**

Figure 7-45 Time Settings

### ● Configuring Time Synchronization by NTP Server

#### Steps:

- (1) Check the radio button to enable the **NTP** function.
- (2) Configure the following settings:

**Server Address:** IP address of NTP server.

**NTP Port:** Port of NTP server.

**Interval:** The time interval between the two synchronizing actions by NTP server. It can be set from 1 to 10080 minutes.

Figure 7-46 Time Sync by NTP Server

You can click **Test** to make sure that the NTP server is connected.

#### Note:

If the speed dome is connected to a public network, you should use a NTP server that has a time synchronization function, such as the server at the National Time Center (IP Address: 210.72.145.44). If the speed dome is set in a customized network, NTP software can be used to establish a NTP server for time synchronization.

### ● Configuring Time Synchronization Manually

#### Steps:

- (1) Check the **Manual Time Sync** radio button.
- (2) Click  to set the system time from the pop-up calendar.

(3) Click **Save** to save the settings.

**Note:**

You can also check the **Sync with local time** checkbox to synchronize the time of the speed dome with the time of your computer.

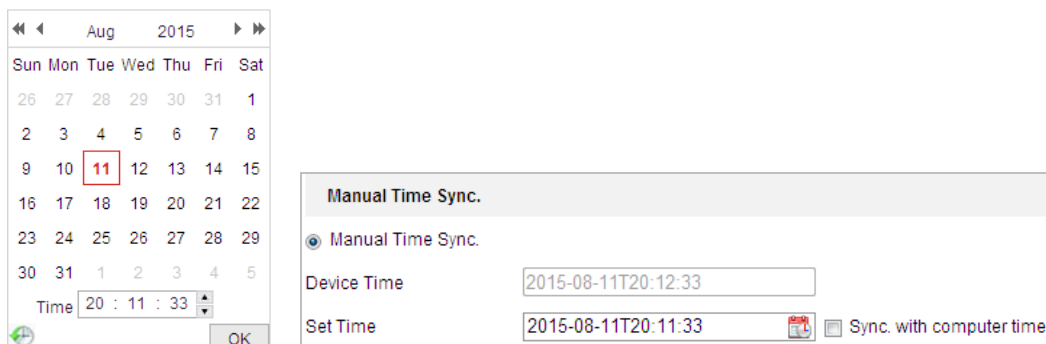

Figure 7-47 Time Sync Manually

● **Select the Time Zone**

**Purpose:**

When the speed dome is taken to another time zone, you can use the **Time Zone** function to adjust the time. The time will be adjusted according to the original time and the time difference between the two time zones.

**Steps:**

(1). From the **Time Zone** drop-down list as shown in Figure 7-48, select the Time Zone in which the speed dome locates.

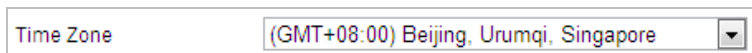

Figure 7-48 Time Zone Settings

(2). Click **Save** to save the settings.

## Configuring DST (Daylight Saving Time)

**Purpose:**

If there is the habit of adjusting clocks forward in your country in certain time period of a year, you can turn this function on. The time will be adjusted automatically when the Daylight Saving Time (DST) comes.

**Steps:**

1. Enter the **DST** interface:

**Configuration > System > System Settings > DST**

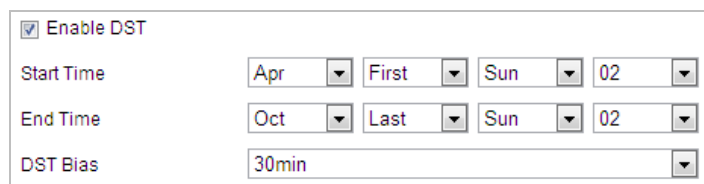

Figure 7-49 DST Settings

2. Check **Enable DST** to enable the DST function.
3. Set the date of the DST period.
4. Click **Save** to save the settings.

## Configuring RS-485

### **Purpose:**

The RS-485 serial port is used to control the PTZ of the camera. The configuring of the PTZ parameters should be done before you control the PTZ unit.

### **Steps:**

1. Enter RS-485 Port Setting interface:

**Configuration > System > System Settings > RS-485**

Baud Rate	9600
Data Bit	8
Stop Bit	1
Parity	None
Flow Ctrl	None
PTZ Protocol	PELCO-D
PTZ Address	0

Figure 7-50 RS-485 Settings

2. Set the RS-485 parameters and click **Save** to save the settings.

### **Note:**

The Baud rate, PTZ Protocol and PTZ Address parameters of the speed dome should be exactly the same as those of the control device.

## About

Click **View License**, you can check Open Source Software Licenses.

## 7.4.2 Maintenance

### Upgrade & Maintenance

#### ● Rebooting the Speed dome

### **Steps:**

1. Enter the Maintenance interface: **Configuration > System > Maintenance > Upgrade & Maintenance:**
2. Click **Reboot** to reboot the network speed dome.

#### ● Restoring Default Settings

**Steps:**

1. Enter the Maintenance interface:  
**Configuration > System > Maintenance > Upgrade & Maintenance:**
2. Click **Restore** or **Default** to restore the default settings.

**Note:**

Clicking **Default** restores all the parameters to default settings including the IP address and user information. Use this button with caution.

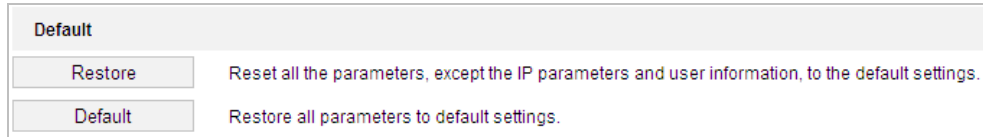

Figure 7-51 Restore Default Settings

## ● Information Export

**Steps:**

1. Enter the Maintenance interface:  
**Configuration > System > Maintenance > Upgrade & Maintenance**
2. Click **Device Parameters** and set the encryption password to export the current configuration file.
3. Set the saving path to save the configuration file in local storage.
4. Click **Diagnose Information** to download the log and system information.

## ● Importing Configuration File

**Steps:**

1. Enter the Maintenance interface:  
**Configuration > System > Maintenance > Upgrade & Maintenance**
2. Click **Browse** to select the local configuration file and then click **Import** to start importing configuration file.

**Note:**

You need to reboot the speed dome after importing configuration file.

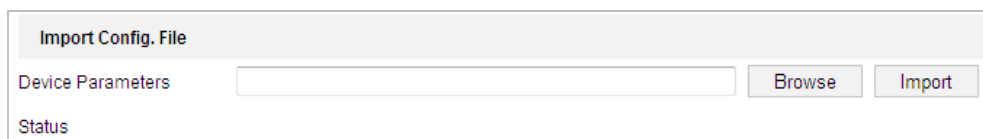

Figure 7-52 Import Configuration File

## ● Upgrading the System

**Steps:**

1. Enter the Maintenance interface:  
**Configuration > System > Maintenance > Upgrade & Maintenance**
2. Select Firmware or Firmware Directory.
  - **Firmware:** when you select **Firmware**, you need to find the firmware in your computer to upgrade the device.
  - **Firmware Directory:** You need to find the directory where the firmware locates. The

device can find the firmware in the directory automatically.

- Click **Browse** to select the local upgrade file and then click **Upgrade** to start remote upgrade.

**Note:**

The upgrading process will take 1 to 10 minutes. Please don't disconnect power of the speed dome during the process. The speed dome reboots automatically after upgrading.

Figure 7-53 Remote Upgrade

## Log Searching

**Purpose:**

The operation, alarm, exception and information of the speed dome can be stored in log files. You can also export the log files on your demand.

**Before you start:**

Please configure network storage for the speed dome or insert a memory card in the speed dome.

**Steps:**

- Enter the Log interface:

**Configuration >System > Maintenance > Log**

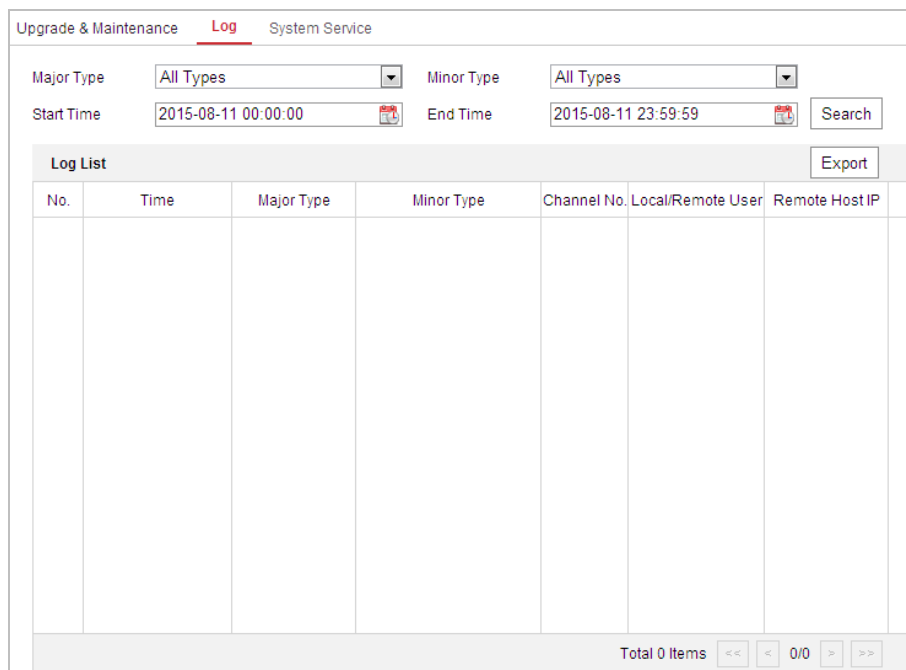

Figure 7-54 Log Searching Interface

- Set the log search conditions to specify the search, including the Major Type, Minor Type, Start Time and End Time as shown in Figure 7-54.
- Click **Search** to search log files. The matched log files will be displayed on the **Log** interface.

- To export the log files, click **Save Log** to save the log files in your computer.

## System Service

### Steps:

- Enter the interface of configuring the remote connection:  
**Configuration > System > Maintenance > System Service**
- You can check the checkbox to enable certain hardware service.
- Input a number in text field as the upper limit of the remote connection number. E.g. when you specify the remote connection number as 10, then the 11th remote connection cannot be established.
- Click **Save** to activate the settings.

## Security Audit Log

### Purpose:

The Security Audit Log refers to the security operation logs. You can search and analyze the security log files of the camera so that to find out the illegal intrusion and troubleshooting the security events.

Security audit logs can be saved on device flash. The log will be saved every half hour after device booting.

Due to limited saving space of the flash, you can also save the logs on a log server. Configure the server settings at Advanced Settings.

### ● Searching Logs

#### Steps:

- Enter the Security Audit Log interface:  
**Configuration > System > Maintenance > Security Audit Log**
- Set the log search conditions to specify the search, including the Major Type, Minor Type, Start Time and End Time.

Figure 7-55 Log Query Interface

3. Click Search to search log files. The matched log files will be displayed on the Log list interface.
4. To export the log files, click Export to save the log files in your computer.

### ● Setting Log Server

#### **Steps:**

1. Check Enable Log Upload Server.
2. Input Log Server IP and Log Server Port.
3. Click Test to test settings.
4. Install certificates. Client certificate and CA certificate are required.
  - ◆ Client Certificate
    - (1) Click Create button to create the certificate request. Fill in the required information in the popup window.
    - (2) Click Download to download the certificate request and submit it to the trusted certificate authority for signature.
    - (3) Install the signed certificate to the device.
  - ◆ CA Certificate

You can install the CA certificate to the device.

## 7.4.3 Security

### Configuring Authentication Security

#### **Purpose:**

You can specifically secure the stream data of live view.

#### **Steps:**

1. Enter the Authentication interface:  
**Configuration > System > Security > Authentication**
2. Set the authentication mode for each authentication type.
  - RTSP Authentication:** Select the authentication mode from the drop-down list.
  - WEB Authentication:** Select the authentication mode from the drop-down list.
3. Select digest algorithm for RTSP and WEB Authentication.
4. Click **Save** to save the settings.

### Configuring IP Address Filter

#### **Purpose:**

With this function on, the camera allows certain IP addresses whether to log in or not.

#### **Steps:**

1. Enter IP Address Filter interface:  
**Configuration > System > Security > IP Address Filter**

Enable IP Address Filter

IP Address Filter Type: Forbidden

No.	IP	
-----	----	--

**IP Address Filter** [Add] [Modify] [Delete]

**Save**

Figure 7-56 IP Address Filter

2. Check **Enable IP Address Filter**.
3. Select the type of IP Address Filter in the drop-down list, Forbidden and Allowed are selectable.
4. Set the IP Address Filter list.

- **Add an IP Address**

**Steps:**

- (1) Click **Add** to add an IP.
- (2) Input the IP Address.

**Add IP Address** [X]

IP Address:  ✓

[OK] [Cancel]

Figure 7-57 Add an IP

- (3) Click **OK** to finish adding.

- **Modify an IP Address**

**Steps:**

- (1) Left-click an IP address from the filter list and click **Modify**.
- (2) Modify the IP address in the text filed.

Figure 7-58 Modify an IP

- (3) Click **OK**.
  - **Delete an IP Address**  
Left-click an IP address from filter list and click **Delete**.
  - **Delete all IP Addresses**  
Click **Clear** to delete all the IP addresses.
5. Click **Save** to save the settings.

## Configure Security Service Settings

### Steps:

1. Enter the Security Service interface:  
**Configuration > System > Security > Security Service**
2. Check the checkbox to enable the Illegal Login Lock function.  
**Illegal Login Lock:** Enabling illegal login lock function is to automatically lock the device IP after the admin user performing 7 failed password attempts (5 attempts for the user/operator).
3. Click **Save** to save the settings.

## 7.4.4 User Management

Enter the User Management interface:

**Configuration > System > User Management**

The **admin** user has access to create, modify or delete other accounts. Up to 31 user accounts can be created.

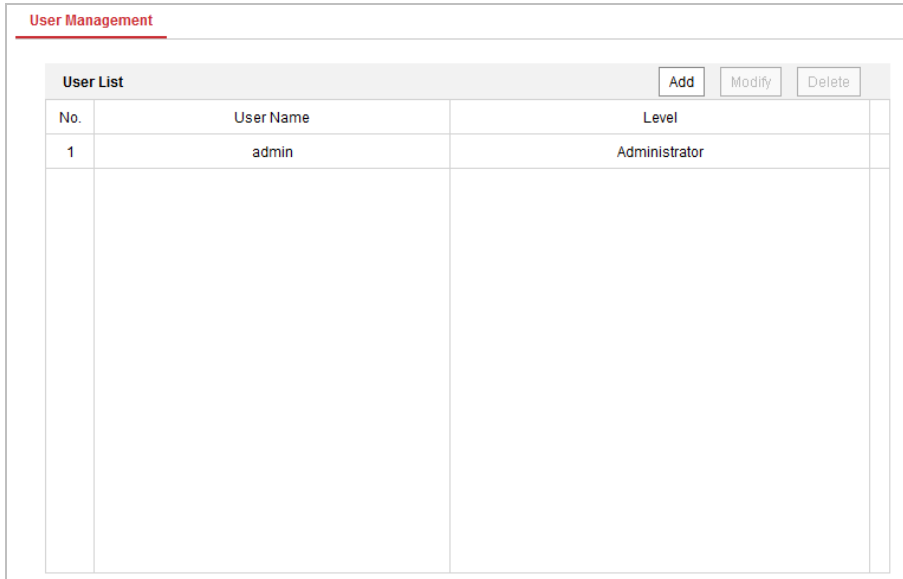

User Management		
User List		
No.	User Name	Level
1	admin	Administrator

Figure 7-59 User Information

- **Add a User**

**Steps:**

1. Click **Add** to add a user.
2. Input the new **User Name**, select **Level** and input **Password**.

- *For your privacy and to better protect your system against security risks, we strongly recommend the use of strong passwords for all functions and network devices. The password should be something of your own choosing (Using a minimum of 8 characters, including at least three of the following categories: upper case letters, lower case letters, numbers, and special characters.) in order to increase the security of your product.*
- *Proper configuration of all passwords and other security settings is the responsibility of the installer and/or end-user.*

**Note:**

The level indicates the permissions you give to the user. You can define the user as **Operator** or **User**.

3. In the **Basic Permission** field and **Camera Configuration** field, you can check or uncheck the permissions for the new user.
4. Click **OK** to finish the user addition.

**Add user**

User Name: user1 ✓

Level: Operator

Password: ●●●●●●●● ✓ Strong

Valid password range [8-16]. You can use a combination of numbers, lowercase, uppercase and special character for your password with at least two kinds of them contained.

Confirm: ●●●●●●●● ✓

Select All

Remote: Parameters Settings

Remote: Log Search / Interrogate Wo...

Remote: Upgrade / Format

Remote: Two-way Audio

Remote: Shutdown / Reboot

Remote: Notify Surveillance Center / ...

Remote: Video Output Control

Remote: Serial Port Control

Remote: Live View

Remote: Manual Record

Remote: PTZ Control

Remote: Playback

OK Cancel

Figure 7-60 Add a User

### ● Modify a User

#### Steps:

1. Left-click to select the user from the list and click **Modify**.
2. Modify the **User Name**, **Level** or **Password**.
3. In the **Basic Permission** field and **Camera Configuration** field, you can check or uncheck the permissions.
4. Click **OK** to finish the user modification.

Figure 7-61 Modify a User

- **Delete a User**

**Steps:**

1. Left-click the user name you want to delete and click **Delete**.
2. Click **OK** on the pop-up dialogue box to delete the user.

## Recover Admin Password

**Purpose:**

The camera allows admin password recovery via security question or verification code received by configured e-mail address.

Recovery password operation is only available to administrator.

- **Setup Security Question or E-mail Address for Verification Code**

You should setup security questions or E-mail address to receive verification code.

**Steps**

1. Click **Account Security Settings** to enter setting interface.  
**Configuration > System > User Management > User Management**
2. Select security questions and input your answers.
3. Input your E-mail address for password recovery.
4. Save the settings.

- **Password Recovery Operation**

**Before you start:**

The PC used to reset password and the camera should belong to the same IP address segment of the same LAN.

**Steps:**

1. Enter login interface via web browser.
2. Click **Forget Password**.
3. Follow pop-up message to complete operation.

## Online Users

Enter the Online Users configuration interface:

**Configuration > System > User Management > Online Users**

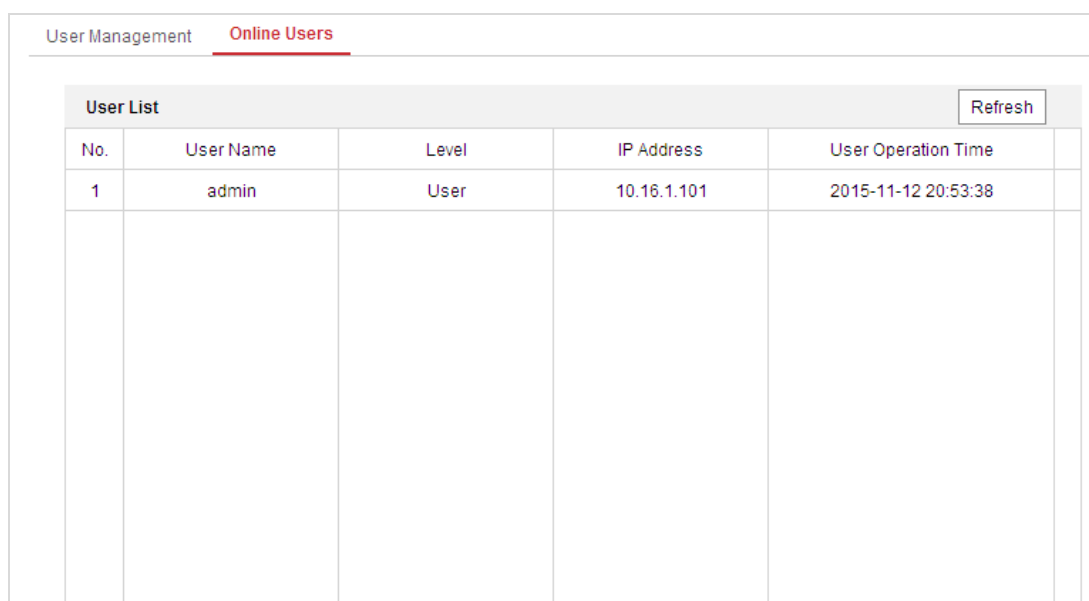

User List					Refresh
No.	User Name	Level	IP Address	User Operation Time	
1	admin	User	10.16.1.101	2015-11-12 20:53:38	

Figure 7-62 Online Users

You can see the current users who are visiting the device through this interface.

User information, such as user name, level, IP address, and operation time, is displayed in the User List. Click **Refresh** to refresh the list.

# Appendix

## SADP Software Introduction

- **Description of SADP**

SADP (Search Active Devices Protocol) is a kind of user-friendly and installation-free online device search tool. It searches the active online devices within your subnet and displays the information of the devices. You can also modify the basic network information of the devices using this software.

- **Search active devices online**

- ◆ **Search online devices automatically**

After launch the SADP software, it automatically searches the online devices every 15 seconds from the subnet where your computer locates. It displays the total number and information of the searched devices in the Online Devices interface. Device information including the device type, IP address and port number, etc. will be displayed.

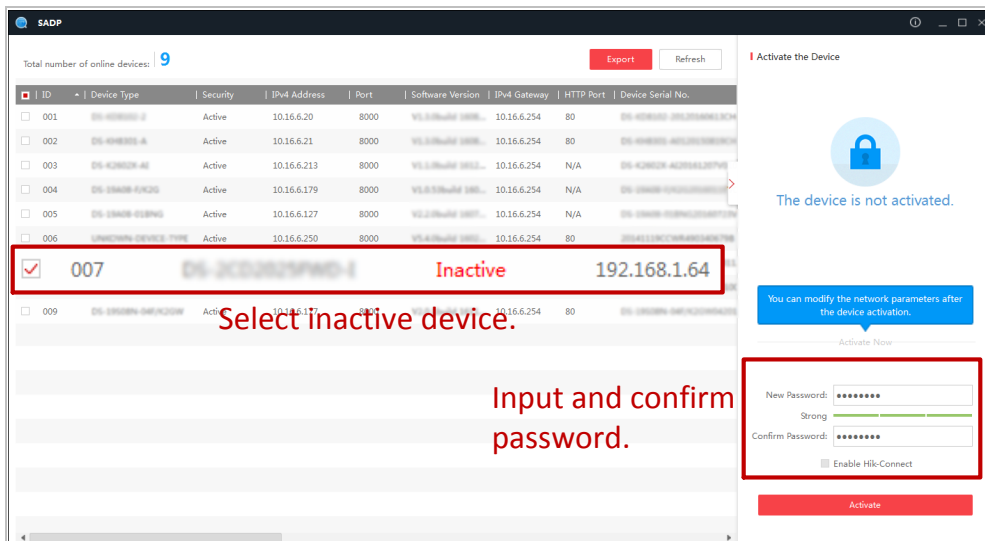

Figure A.1.1 Searching Online Devices

**Note:**

Device can be searched and displayed in the list in 15 seconds after it went online; it will be removed from the list in 45 seconds after it went offline.

- ◆ **Search online devices manually**

You can also click **Refresh** to refresh the online device list manually. The newly searched devices will be added to the list.

**Note:**

You can click  or  on each column heading to order the information; you can

click  to expand the device table and hide the network parameter panel on the

right side, or click  to show the network parameter panel.

## ● Modify network parameters

### Steps:

1. Select the device to be modified in the device list and the network parameters of the device will be displayed in the **Modify Network Parameters** panel on the right side.
2. Edit the modifiable network parameters, e.g. IP address and port number.
3. Enter the password of the admin account of the device in the **Password** field and click **Modify** to save the changes.

- *For your privacy and to better protect your system against security risks, we strongly recommend the use of strong passwords for all functions and network devices. The password should be something of your own choosing (using a minimum of 8 characters, including upper case letters, lower case letters, numbers and special characters) in order to increase the security of your product.*
- *Proper configuration of all passwords and other security settings is the responsibility of the installer and/or end-user.*

### Modify Network Parameters

Enable DHCP  
 Enable Hik-Connect

Device Serial No.:

IP Address:

Port:

Subnet Mask:

Gateway:

IPv6 Address:

IPv6 Gateway:

IPv6 Prefix Length:

HTTP Port:

---

Security Verification

Admin Password:

[Modify](#)

[Forgot Password](#)

Figure A.1.2 Modify Network Parameters

## Device Communication Matrix

Scan the following QR code to get device communication matrix.

Note that the matrix contains all communication ports of Hikvision network cameras.

## Device Command

Scan the following QR code to get device common serial port commands.

Note that the command list contains the commonly used serial port commands for all Hikvision network cameras.

